



**BW17JYG**

report date: 2024-03-28

General information

Make	MAZDA
Model	6 D SE-L NAV
Colour	Blue
Year of manufacture	2017
Top speed	130 mph
0 - 60 mph	9.3 seconds
Gearbox	6 speed Manual

Engine & fuel consumption

Power	148 BHP
Max. torque	380 Nm at 2.600 rpm
Engine capacity	2.191 cc
Cylinders	4
Fuel type	Diesel
Consumption city	55.4 mpg
Consumption extra urban	76.3 mpg
Consumption combined	67.3 mpg
CO2 emission	110 g/km
CO2 label	B





Internet history

Entry 1

Date	2021-08-15
Pictures	28
Listing price	<a href="#">View report</a>

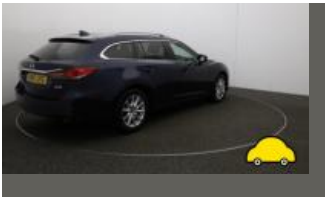

source: cargurus.co.uk

**MOT history**

MOT expiry date	2024-07-16
MOT pass rate	100 %
MOT passed	4
Failed MOT tests	0
Total advice items	4
Total items failed	0

MOT #4	2023-07-11 13:17
MOT test number	531382141747
Result	✓ Passed
Next expiry date	2024-07-16
Advice	Nearside rear tyre worn close to designed wear limit
Advice	Both front tyres worn to designed wear limit

MOT #3	2022-07-12 14:30
MOT test number	472927227286
Result	✓ Passed
Minor	Nearside Front Windscreen wiper blade defective blade split but clearing screen (3.4 (b) (i))
Advice	Front Tyre worn close to legal limit/worn on edge both front tyres tread depth 2.5mm (5.2.3 (e))

MOT #2	2021-06-18 10:53
MOT test number	264147169631
Result	✓ Passed

MOT #1	2020-06-30 09:11
MOT test number	300138953974
Result	✓ Passed



Tax & MOT check

✓  
**Taxed**  
**Tax due:**  
1 August 2024

✓  
**MOT**  
**Expires:**  
16 July 2024

<b>Tax status</b>	Valid until 1 August
<b>Days left</b>	95
<b>MOT expiry date</b>	16 July 2024
<b>Full MOT history</b>	<a href="#">See MOT history</a>

Tax calculation

<b>Vehicle class</b>	49
<b>Band</b>	F
<b>First licence fee (12 months)</b>	£ 185,00,-
<b>First licence fee diesel non RDE2 tested (12 months)</b>	£ 210,00,-
<b>Standard rate (12 months)</b>	£ 180,00,-
<b>Standard rate (6 months)</b>	£ 99,00,-
<b>Premium rate (12 months)</b>	£ 570,00,-
<b>Premium rate (6 months)</b>	£ 313,50,-



Damage history

Check the damage history for this MAZDA. See if, where and when this MAZDA had damage and the car repair costs. We also check if this MAZDA was scrapped. Download the premium report [here](#) for the results.

Damage 1	
Date	
Category	
Type	
Damage 2	
Date	
Category	
Type	



Extra MAZDA salvage check



If this vehicle was seen at a salvage auction we offer: vehicle pictures, salvage location, retail value. Download the premium report [here](#) for more information.

More info >



Vehicle valuation

What is this car worth? See the vehicle value of this MAZDA in the premium report. We check: purchase value, age, mileage, MOT history, damages and online sale prices.

Trade retail value	£ 19,999
Auction value	£ 19,999
Average private trade value	£ 19,999

More info >



Owner history

For how long did the current and previous owner(s) have this MAZDA? How many owners did this MAZDA have? Check it in the premium report and see all owner registrations. Download the full report [here](#).

Owner	Start date
Owner	Start date
Owner	Start date
Owner	Start date
Owner	Start date
Owner	Start date
Owner	Start date

More info >

Plate changes

See in this check if this MAZDA had different number plates.

Number of plates	1
Current registration	<b>XXXXXX</b>
Plate since	2024-03-28
Current registration	<b>XXXXXX</b>
Plate since	2024-03-28

More info >



Finance check

Check if this MAZDA is financed, has an outstanding loan or finance agreement. If you are purchasing a vehicle it is smart to ensure that any finance that may have been taken out on this MAZDA has been settled.

If not, and you buy this MAZDA then you could lose the money and the car you paid for.

Download the premium report [here](#) and check if this MAZDA is financed.

Finance company	XXXXXXXX XX
Date of agreement	XXXXXXXX XX
Agreement type	XXXXXXXX XX
Agreement term	XXXXXXXX XX
Agreement number	XXXXXXXX XX
Contact info	XXXXXXXX XX

More info >





Mileage check

Odometer	In miles
Mileage registrations	6
First mileage registration	2017-07-17
Last registration	2023-07-11
Complete history	<a href="#">See info</a>



Registration #1	2017-07-17	9 mi
Registration #2	2020-06-30	41.624 mi
Registration #3	2021-06-18	49.107 mi
Registration #4	2022-06-20	55.577 mi
Registration #5	2022-06-20	55.577 mi
Registration #6	2023-07-11	55.577 mi

More info >



Safety ratings

NCAP rating	★★★★★
Adult	92%
Children	77%
Pedestrian	66%
Safety systems	81%
Overall rating	83%
Video	<a href="#">see crash video</a>



Dimensions & weight

Width	1840 mm
Height	1475 mm
Length	4800 mm
Wheel base	2750 mm
Kerb weight	1420 kg
Max. allowed weight	2090 kg

Additional information

Fuel tank capacity	62 l
Fuel delivery	Direct Injection
Number of doors	5
Number of seats	5
Engine number	SH 30714626