



HYUNDAI



report date: 2024-03-28

General information

Make	HYUNDAI
Model	IONIQ PREMIUM SE
Colour	White
Year of manufacture	2017
Top speed	115 mph
0 - 60 mph	10.8 seconds
Gearbox	6 speed automatic

Engine & fuel consumption

Power	140 BHP
Max. torque	265 Nm at 4.000 rpm
Engine capacity	1.580 cc
Cylinders	4
Fuel type	Hybrid / Electric
Consumption city	83.1 mpg
Consumption extra urban	78.5 mpg
Consumption combined	83.1 mpg
CO2 emission	79 g/km
CO2 label	A





Internet history

Entry 2

Date	2021-06-13
Pictures	0
Listing price	<a href="#">View report</a>

source: yesauto.com

Entry 1

Date	2021-06-12
Pictures	54
Listing price	<a href="#">View report</a>

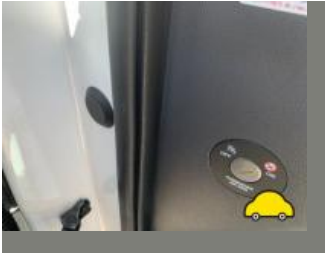
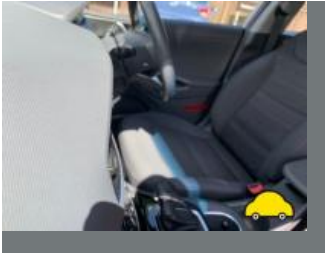

source: autotrader.co.uk



## MOT history

MOT expiry date	2025-01-30
MOT pass rate	100 %
MOT passed	7
Failed MOT tests	0
Total advice items	12
Total items failed	0

## MOT #7 2024-01-31 17:38

MOT test number 860814065622

Result ✓ Passed

Next expiry date 2025-01-30

- Advice** Under tray fitted
- Advice** Rear Brake pad(s) wearing thin (1.1.13 (a) (ii))
- Advice** Rear Brake disc worn, pitted or scored, but not seriously weakened (1.1.14 (a) (ii))

## MOT #6 2023-07-03 13:44

MOT test number 186871692107

Result ✓ Passed

- Minor** Offside Front Windscreen wiper blade defective (3.4 (b) (i))

## MOT #5 2022-06-30 16:01

MOT test number 472554735390

Result ✓ Passed

- Advice** Nearside Front Tyre worn close to legal limit/worn on edge (5.2.3 (e))
- Advice** Rear Brake disc worn, pitted or scored, but not seriously weakened nearside and offside (1.1.14 (a) (ii))
- Advice** Undertray present

**MOT #4** 2021-07-05 13:38**MOT test number** 982331391964**Result** ✓ Passed**Advice** Nearside Rear Tyre slightly damaged/cracking or perishing (5.2.3 (d) (ii))**Advice** Rear Brake disc worn, pitted or scored, but not seriously weakened (1.1.14 (a) (ii))**Advice** Offside Rear Tyre slightly damaged/cracking or perishing (5.2.3 (d) (ii))**MOT #3** 2021-07-01 09:36**MOT test number** 456421390792**Result** ✓ Passed**Advice** Standing surface rust evident under vehicle**Advice** Rear tyres showing age cracking**MOT #2** 2021-02-02 09:49**MOT test number** 640048884154**Result** ✓ Passed**MOT #1** 2020-02-06 10:54**MOT test number** 690915201177**Result** ✓ Passed



Tax & MOT check

✓  
**Taxed**  
**Tax due:**  
1 July 2024

✓  
**MOT**  
**Expires:**  
30 January 2025

<b>Tax status</b>	Valid until 1 July
<b>Days left</b>	63
<b>MOT expiry date</b>	30 January 2025
<b>Full MOT history</b>	<a href="#">See MOT history</a>

Tax calculation

<b>Vehicle class</b>	59
<b>Band</b>	A
<b>Single payment (12 months)</b>	£ 0,00,-
<b>Single six month payment</b>	Not applicable
<b>Total payable by 12 monthly instalments</b>	Not applicable



Damage history

Check the damage history for this HYUNDAI. See if, where and when this HYUNDAI had damage and the car repair costs. We also check if this HYUNDAI was scrapped. Download the premium report [here](#) for the results.

Damage 1

Date	
Category	
Type	

Damage 2

Date	
Category	
Type	



Extra HYUNDAI salvage check



If this vehicle was seen at a salvage auction we offer: vehicle pictures, salvage location, retail value. Download the premium report [here](#) for more information.

More info >



Vehicle valuation

What is this car worth? See the vehicle value of this HYUNDAI in the premium report. We check: purchase value, age, mileage, MOT history, damages and online sale prices.

Trade retail value	£ 19,299
Auction value	£ 19,299
Average private trade value	£ 19,299

More info >



Owner history

For how long did the current and previous owner(s) have this HYUNDAI? How many owners did this HYUNDAI have? Check it in the premium report and see all owner registrations. Download the full report [here](#).

Owner	Registration
Owner	Registration
Owner	Registration
Owner	Registration
Owner	Registration
Owner	Registration
Owner	Registration

More info >

Plate changes

See in this check if this HYUNDAI had different number plates.

Number of plates	1
Current registration	<b>XXXXXX</b>
Plate since	2024-03-28
Current registration	<b>XXXXXX</b>
Plate since	2024-03-28

More info >



Finance check

Check if this HYUNDAI is financed, has an outstanding loan or finance agreement. If you are purchasing a vehicle it is smart to ensure that any finance that may have been taken out on this HYUNDAI has been settled.

If not, and you buy this HYUNDAI then you could lose the money and the car you paid for.

Download the premium report [here](#) and check if this HYUNDAI is financed.

Finance company	XXXXXXXX	XXXX
Date of agreement	XXXXXXXX	XXXX
Agreement type	XXXXXXXX	XXXX
Agreement term	XXXXXXXX	XXXX
Agreement number	XXXXXXXX	XXXX
Contact info	XXXXXXXX	XXXX

More info >



Mileage check

Odometer	In miles
Mileage registrations	10
First mileage registration	2017-03-03
Last registration	2024-01-31
Complete history	<a href="#">See info</a>



Registration #1	2017-03-03	16 mi
Registration #2	2020-02-06	17.080 mi
Registration #3	2021-02-02	22.332 mi
Registration #4	2022-02-02	25.277 mi
Registration #5	2023-02-02	28.222 mi
Registration #6	2024-02-02	31.167 mi
Registration #7	2025-02-02	34.112 mi
Registration #8	2026-02-02	37.057 mi
Registration #9	2027-02-02	40.002 mi
Registration #10	2028-02-02	42.947 mi

More info >



Car features

The HYUNDAI factory car options list is only available in the premium report.

S0225	Air conditioning
S0295	
S0482	
S0501	
S0566	
S0567	
S0569	

View the complete HYUNDAI factory list for this vehicle [here](#).

More info >

Safety ratings

NCAP rating	★★★★★
Adult	91%
Children	80%
Pedestrian	70%
Safety systems	82%
Overall rating	83%
Video	<a href="#">see crash video</a>

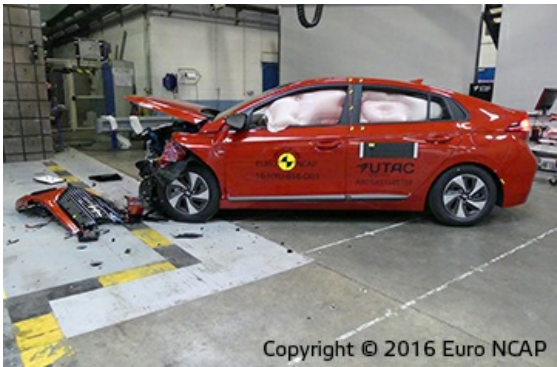

Dimensions & weight

Width	1820 mm
Height	1450 mm
Length	4470 mm
Wheel base	2700 mm
Kerb weight	1370 kg
Max. allowed weight	1870 kg

Additional information

Fuel tank capacity	45 l
Fuel delivery	Direct Injection
Number of doors	5
Number of seats	5

<b>Number of axles</b>	2
<b>Engine number</b>	G4LEGU299702