



**BP04RFN**

report date: 2024-03-29

General information

Make	JAGUAR
Model	X-TYPE V6 SE
Colour	Blue
Year of manufacture	-
Top speed	137 mph
0 - 60 mph	8.9 seconds
Gearbox	5 speed automatic

Engine & fuel consumption

Power	194 BHP
Max. torque	244 Nm at 3.000 rpm
Cylinders	6
Fuel type	Petrol
Consumption city	19.0 mpg
Consumption extra urban	37.2 mpg
Consumption combined	27.4 mpg



LABEL UNKNOWN



Internet history

Entry 2

Date	2021-07-22
Pictures	46
Listing price	<a href="#">View report</a>



source: cargurus.co.uk

Entry 1

Date	2021-07-21
Pictures	46
Listing price	<a href="#">View report</a>

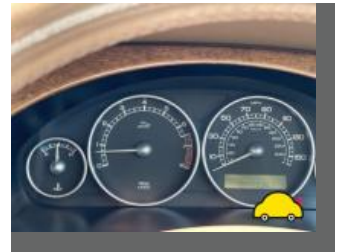
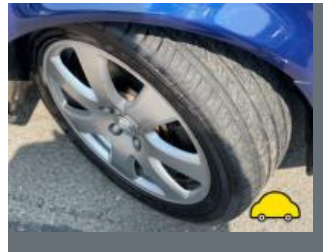

source: autotrader.co.uk

**MOT history**

<b>MOT #21</b>	2021-01-06 17:57
<b>MOT test number</b>	866392533302
<b>Result</b>	✓ Passed
<b>Next expiry date</b>	2022-01-05

<b>MOT #20</b>	2021-01-06 17:57
<b>MOT test number</b>	152398899747
<b>Result</b>	✗ Failed

**Pass with rectification** Offside Front Position lamp not working (4.2.1 (a) (ii))

**Pass with rectification** Nearside Rear Stop lamp(s) not working (4.3.1 (a) (ii))

<b>MOT #19</b>	2019-09-19 16:09
<b>MOT test number</b>	991713940623
<b>Result</b>	✓ Passed

**Advice** Offside Headlamp has a product on the lens but not seriously reducing light output (4.1.4 (b))

**Advice** Nearside Headlamp has a product on the lens but not seriously reducing light output (4.1.4 (b))

<b>MOT #18</b>	2018-10-17 12:10
<b>MOT test number</b>	496332642252
<b>Result</b>	✓ Passed

**Advice** Central Lower Engine mounting damaged but not to excess (6.1.8 (a) (i))

**Advice** Offside Rear Upper Suspension arm pin or bush worn but not resulting in excessive movement (5.3.4 (a) (i))

<b>MOT #17</b>	2017-10-18 13:27
<b>MOT test number</b>	408548542787
<b>Result</b>	✓ Passed

**Advice** Oil leak

**MOT #16** 2017-10-17 11:32**MOT test number** 230112638914**Result** ✗ Failed**Fail** Nearside Rear Brake hose excessively deteriorated (3.6.B.4d)**Advice** Oil leak**Fail** Nearside Windscreen washer provides insufficient washer liquid (8.2.3)**Fail** Offside Rear Brake hose excessively deteriorated (3.6.B.4d)**MOT #15** 2016-10-03 14:21**MOT test number** 657522832956**Result** ✓ Passed**Advice** Offside Rear Brake hose slightly deteriorated (3.6.B.4d)**Advice** Nearside Rear Brake hose slightly deteriorated (3.6.B.4d)**Advice** Oil leak**MOT #14** 2016-10-03 12:29**MOT test number** 419684112174**Result** ✗ Failed**Fail** Nearside Rear Brake pad(s) less than 1.5 mm thick (3.5.1g)**Fail** Nearside Front Tyre has ply or cords exposed (4.1.D.1b)**Fail** Offside Front Anti-roll bar linkage ball joint dust cover excessively deteriorated so that it no longer prevents the ingress of dirt (2.4.G.2)**Pass with rectification** Nearside Front position lamp(s) not working (1.1.A.3b)**Fail** Offside Front Brake pad(s) less than 1.5 mm thick (3.5.1g)**Fail** Nearside Front Anti-roll bar linkage ball joint dust cover excessively deteriorated so that it no longer prevents the ingress of dirt (2.4.G.2)

**MOT #13** 2015-10-08 11:56**MOT test number** 524772307520**Result** ✓ Passed**Advice** Nearside Rear Brake pad(s) wearing thin (3.5.1g)**Advice** Nearside Rear Tyre worn close to the legal limit (4.1.E.1)**MOT #12** 2015-10-08 11:56**MOT test number** 845888994478**Result** ✗ Failed**Advice** Nearside Rear Tyre worn close to the legal limit (4.1.E.1)**Pass with rectification** Nearside Windscreen wiper does not clear the windscreen effectively (8.2.2)**Advice** Nearside Rear Brake pad(s) wearing thin (3.5.1g)**Pass with rectification** Offside Windscreen wiper does not clear the windscreen effectively (8.2.2)**MOT #11** 2014-10-28 11:42**MOT test number** 296641704364**Result** ✓ Passed**MOT #10** 2013-10-07 16:19**MOT test number** 606940883200**Result** ✓ Passed**Advice** Front Brake pad(s) wearing thin (3.5.1g)

**MOT #9** 2013-10-07 11:46**MOT test number** 327340883424**Result** ✗ Failed**Fail** Nearside Front Tyre tread depth below requirements of 1.6mm (4.1.E.1)**Advice** Front Brake pad(s) wearing thin (3.5.1g)**Fail** Offside Front Tyre tread depth below requirements of 1.6mm (4.1.E.1)**MOT #8** 2012-09-27 12:43**MOT test number** 936161172279**Result** ✓ Passed**MOT #7** 2012-09-27 10:14**MOT test number** 595761072231**Result** ✗ Failed**Fail** Nearside Rear Brake pad(s) less than 1.5 mm thick (3.5.1g)**Pass with rectification** Offside Stop lamp not working (1.2.1b)**MOT #6** 2011-10-24 09:58**MOT test number** 498687891262**Result** ✓ Passed**Notice** Child seat fitted not allowing full inspection of adult belt**Notice** Both front tyres wearing slightly on edges**Advice** Nearside Rear Direction indicator slightly discoloured (1.4.A.2f)**MOT #5** 2010-08-25 12:15**MOT test number** 772977630240**Result** ✓ Passed

**MOT #4** 2009-09-28 09:59**MOT test number** 152351879272**Result** ✓ Passed**Notice** Parking brake lever has very little reserve travel.**MOT #3** 2009-09-26 15:51**MOT test number** 690609369257**Result** ✗ Failed**Fail** Offside Front Brake pad(s) less than 1.5 mm thick (3.5.1g)**Fail** Nearside Stop lamp not working (1.2.1b)**Advice** Front brake disc worn, pitted or scored, but not seriously weakened (3.5.1i)**MOT #2** 2008-08-28 14:10**MOT test number** 634761248285**Result** ✓ Passed**MOT #1** 2007-08-30 16:53**MOT test number** 992722547207**Result** ✓ Passed



Damage history

Check the damage history for this JAGUAR. See if, where and when this JAGUAR had damage and the car repair costs. We also check if this JAGUAR was scrapped. Download the premium report [here](#) for the results.

Damage 1

Date	
Category	
Type	

Damage 2

Date	
Category	
Type	



Extra JAGUAR salvage check



If this vehicle was seen at a salvage auction we offer: vehicle pictures, salvage location, retail value. Download the premium report [here](#) for more information.

More info >





Vehicle valuation

What is this car worth? See the vehicle value of this JAGUAR in the premium report. We check: purchase value, age, mileage, MOT history, damages and online sale prices.

Trade retail value	£ 19,999
Auction value	£ 19,999
Average private trade value	£ 19,999

More info >



Owner history

For how long did the current and previous owner(s) have this JAGUAR? How many owners did this JAGUAR have? Check it in the premium report and see all owner registrations. Download the full report [here](#).

Owner	Since
Owner	Since
Owner	Since
Owner	Since
Owner	Since
Owner	Since
Owner	Since

More info >

Plate changes

See in this check if this JAGUAR had different number plates.

Number of plates	1
Current registration	
Plate since	2024-03-29
Current registration	
Plate since	2024-03-29

More info >



Finance check

Check if this JAGUAR is financed, has an outstanding loan or finance agreement. If you are purchasing a vehicle it is smart to ensure that any finance that may have been taken out on this JAGUAR has been settled.

If not, and you buy this JAGUAR then you could lose the money and the car you paid for.

Download the premium report [here](#) and check if this JAGUAR is financed.

Finance company	XXXXXXXX	XXXX
Date of agreement	XXXXXXXX	XXXX
Agreement type	XXXXXXXX	XXXX
Agreement term	XXXXXXXX	XXXX
Agreement number	XXXXXXXX	XXXX
Contact info	XXXXXXXX	XXXX

More info >



Mileage check

Odometer	In miles
Mileage registrations	24
First mileage registration	2004-06-15
Last registration	2021-01-06
Complete history	<a href="#">See info</a>



Registration #1	2004-06-15	18 mi
Registration #2	2007-08-30	24.017 mi
Registration #3	2008-08-28	27.736 mi
Registration #4	2009-09-26	32.810 mi
Registration #5	2009-09-28	32.823 mi
Registration #6	2010-08-25	37.117 mi
Registration #7	2011-10-24	42.978 mi
Registration #8	2012-09-27	48.310 mi
Registration #9	2012-09-27	48.310 mi
Registration #10	2013-10-07	52.903 mi
Registration #11	2013-10-07	52.903 mi
Registration #12	2014-10-28	58.171 mi
Registration #13	2015-01-01	58.171 mi
Registration #14	2015-01-01	58.171 mi
Registration #15	2015-01-01	58.171 mi
Registration #16	2015-01-01	58.171 mi
Registration #17	2015-01-01	58.171 mi
Registration #18	2015-01-01	58.171 mi
Registration #19	2015-01-01	58.171 mi
Registration #20	2015-01-01	58.171 mi
Registration #21	2015-01-01	58.171 mi
Registration #22	2015-01-01	58.171 mi
Registration #23	2015-01-01	58.171 mi
Registration #24	2015-01-01	58.171 mi

More info >



Safety ratings

NCAP rating	★★★★☆
Video	<a href="#">see crash video</a>



Dimensions & weight

Width	2003 mm
Height	1392 mm
Length	4672 mm
Wheel base	2710 mm
Kerb weight	1595 kg
Max. allowed weight	2100 kg

Additional information

Fuel tank capacity	61 l
Fuel delivery	Multi-Point Injection
Number of doors	4
Number of seats	5
Number of axles	2
Engine number	406900412XB