



PEUGEOT



report date: 2024-03-29

General information

Make	PEUGEOT
Model	206 S
Colour	Grey
Year of manufacture	2007
Top speed	112 mph
0 - 60 mph	14.2 seconds
Gearbox	5 speed Manual

Engine & fuel consumption

Power	90 BHP
Max. torque	133 Nm at 3.250 rpm
Engine capacity	1.360 cc
Cylinders	4
Fuel type	Petrol
Consumption city	33.2 mpg
Consumption extra urban	54.3 mpg
Consumption combined	44.1 mpg
CO2 emission	152 g/km
CO2 label	G





MOT history

MOT expiry date	2021-06-15
MOT pass rate	79 %
MOT passed	11
Failed MOT tests	3
Total advice items	5
Total items failed	5

MOT #14	2020-06-16 07:48
MOT test number	233176843063
Result	✓ Passed
Next expiry date	2021-06-15
Advice	Power steering pipe/hose has slight seepage (2.1.5 (a))

MOT #13	2020-06-15 14:21
MOT test number	855597888308
Result	✗ Failed
Advice	Power steering pipe/hose has slight seepage (2.1.5 (a))
Fail	Offside Front Brake pad(s) less than 1.5 mm thick (1.1.13 (a) (ii))
Fail	Nearside Front Brake pad(s) less than 1.5 mm thick (1.1.13 (a) (ii))

MOT #12	2019-05-11 10:58
MOT test number	999661956590
Result	✓ Passed
Advice	Rear Exhaust mounting defective (6.1.2 (a))

**MOT #11** 2019-05-11 10:58**MOT test number** 516003267107**Result** ✗ Failed**Pass with rectification** Offside Headlamp aim too low (4.1.2 (a))**Advice** Rear Exhaust mounting defective (6.1.2 (a))**MOT #10** 2018-05-16 12:45**MOT test number** 152730297800**Result** ✓ Passed**Advice** Rear exhaust corroded**MOT #9** 2017-05-03 13:00**MOT test number** 260322006360**Result** ✓ Passed**MOT #8** 2017-05-03 10:24**MOT test number** 972720542460**Result** ✗ Failed**Fail** Nearside Front Tyre has a tear, caused by separation or partial failure of its structure (4.1.D.1b)**Fail** Offside Front Tyre has a tear, caused by separation or partial failure of its structure (4.1.D.1b)**MOT #7** 2016-04-25 11:12**MOT test number** 113346473804**Result** ✓ Passed**MOT #6** 2015-04-20 11:17**MOT test number** 495000415158**Result** ✓ Passed



MOT #5	2014-04-28 13:11
MOT test number	305118414122
Result	✓ Passed
MOT #4	2013-05-02 11:19
MOT test number	259422623115
Result	✓ Passed
MOT #3	2012-04-24 11:25
MOT test number	158615612104
Result	✓ Passed
MOT #2	2011-05-07 09:14
MOT test number	628107421128
Result	✓ Passed
MOT #1	2010-05-11 13:20
MOT test number	240901330165
Result	✓ Passed



Damage history

Check the damage history for this PEUGEOT. See if, where and when this PEUGEOT had damage and the car repair costs. We also check if this PEUGEOT was scrapped. Download the premium report [here](#) for the results.

Damage 1

Date	
Category	
Type	

Damage 2

Date	
Category	
Type	



Extra PEUGEOT salvage check



If this vehicle was seen at a salvage auction we offer: vehicle pictures, salvage location, retail value. Download the premium report [here](#) for more information.

More info >



Vehicle valuation

What is this car worth? See the vehicle value of this PEUGEOT in the premium report. We check: purchase value, age, mileage, MOT history, damages and online sale prices.

Trade retail value	£ 19,999
Auction value	£ 19,999
Average private trade value	£ 19,999

More info >



Owner history

For how long did the current and previous owner(s) have this PEUGEOT? How many owners did this PEUGEOT have? Check it in the premium report and see all owner registrations. Download the full report [here](#).

Owner	Since
Owner	Since
Owner	Since
Owner	Since
Owner	Since
Owner	Since
Owner	Since

More info >

Plate changes

See in this check if this PEUGEOT had different number plates.

Number of plates	1
Current registration	XXXXXX
Plate since	2024-03-29
Current registration	XXXXXX
Plate since	2024-03-29

More info >



Finance check

Check if this PEUGEOT is financed, has an outstanding loan or finance agreement. If you are purchasing a vehicle it is smart to ensure that any finance that may have been taken out on this PEUGEOT has been settled.

If not, and you buy this PEUGEOT then you could lose the money and the car you paid for.

Download the premium report [here](#) and check if this PEUGEOT is financed.

Finance company	XXXXXXXX	XXXX
Date of agreement	XXXXXXXX	XXXX
Agreement type	XXXXXXXX	XXXX
Agreement term	XXXXXXXX	XXXX
Agreement number	XXXXXXXX	XXXX
Contact info	XXXXXXXX	XXXX

More info >



Mileage check

Odometer	In miles
Mileage registrations	15
First mileage registration	2007-05-19
Last registration	2020-06-16
Complete history	See info



Registration #1	2007-05-19	20 mi
Registration #2	2010-05-11	12.188 mi
Registration #3	2011-05-07	14.737 mi
Registration #4	2012-04-24	17.941 mi
Registration #5	2013-05-02	21.010 mi
Registration #6	2014-04-28	24.185 mi
Registration #7	2015-04-20	27.256 mi
Registration #8	2016-04-25	30.371 mi
Registration #9	2017-05-02	33.486 mi
Registration #10	2018-05-02	36.601 mi
Registration #11	2019-05-02	39.716 mi
Registration #12	2020-05-02	42.831 mi
Registration #13	2021-05-02	45.946 mi
Registration #14	2022-05-02	49.061 mi
Registration #15	2023-05-02	52.176 mi

More info >



Car features

The PEUGEOT factory car options list is only available in the premium report.

S0225	Air conditioning
S0295	
S0482	
S0501	
S0566	
S0567	
S0569	

View the complete PEUGEOT factory list for this vehicle [here](#).

More info >

Safety ratings

NCAP rating ★★★★★

Video [see crash video](#)

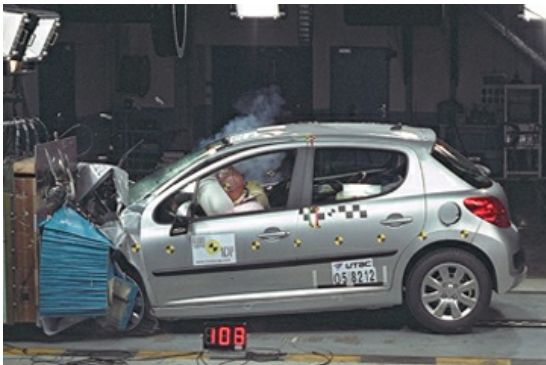

Dimensions & weight

Width	1720 mm
Height	1472 mm
Length	4030 mm
Wheel base	2540 mm
Kerb weight	1139 kg
Max. allowed weight	1640 kg

Additional information

Fuel tank capacity	50 l
Fuel delivery	Multi-Point Injection
Number of doors	5
Number of seats	5

Engine number

FE040452031