



report date: 2024-03-29

General information

Make	FORD
Model	S-MAX TITANIUM TDCI
Colour	Blue
Year of manufacture	2010
Top speed	122 mph
Gearbox	6 speed Manual

Engine & fuel consumption

Power	138 BHP
Max. torque	320 Nm at 2.000 rpm
Engine capacity	1.997 cc
Cylinders	4
Fuel type	Diesel
Consumption city	36.7 mpg
Consumption extra urban	56.5 mpg
Consumption combined	47.1 mpg
CO2 emission	159 g/km
CO2 label	G





Internet history

Entry 1

Date	2021-09-12
Pictures	35
Listing price	<a href="#">View report</a>

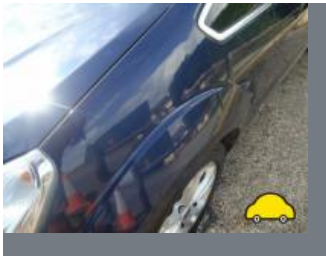
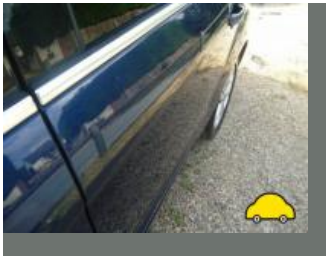

source: cargurus.co.uk



## MOT history

MOT expiry date	2024-10-20
MOT pass rate	79 %
MOT passed	11
Failed MOT tests	3
Total advice items	47
Total items failed	5

MOT #14	2023-10-18 07:28
MOT test number	949604068398
Result	✓ Passed
Next expiry date	2024-10-20
Advice	Rear Exhaust has a minor leak of exhaust gases (6.1.2 (a))
Advice	Nearside Rear Child Seat fitted not allowing full inspection of adult belt

MOT #13	2022-10-17 07:18
MOT test number	134608287135
Result	✓ Passed

MOT #12	2021-10-21 12:01
MOT test number	425714833214
Result	✓ Passed

MOT #11	2020-12-19 10:03
MOT test number	820241495184
Result	✓ Passed
Advice	Nearside Rear Coil spring corroded (5.3.1 (b) (i))
Advice	Offside Rear Coil spring corroded (5.3.1 (b) (i))

**MOT #10**

2020-12-18 09:48

**MOT test number**

610116738221

**Result****✗ Failed****Fail** Nearside Front Tyre tread depth below requirements of 1.6mm (5.2.3 (e))**Advice** Offside Rear Coil spring corroded (5.3.1 (b) (i))**Fail** Offside Front Tyre has ply or cords exposed (5.2.3 (d) (ii))**Advice** Nearside Rear Coil spring corroded (5.3.1 (b) (i))**Advice** Rear Brake pad(s) wearing thin (1.1.13 (a) (ii))**MOT #9**

2019-06-28 09:10

**MOT test number**

440935635104

**Result****✓ Passed****Advice** Offside Rear Suspension arm pin or bush worn but not resulting in excessive movement (5.3.4 (a) (i))**Advice** Both rear coil springs corroded

**MOT #8** 2018-06-27 08:33**MOT test number** 168506310840**Result** ✓ Passed

- Advice** Offside Rear Coil spring corroded (5.3.1 (b) (i))
- Advice** 3rd row seats not in use
- Advice** Offside Rear Lower Suspension arm pin or bush worn but not resulting in excessive movement (5.3.4 (a) (i))
- Advice** Offside Rear tyre inner tread uneven
- Advice** Nearside Rear Coil spring corroded (5.3.1 (b) (i))
- Advice** Nearside Rear Lower Suspension arm pin or bush worn but not resulting in excessive movement (5.3.4 (a) (i))
- Advice** Child Seat fitted not allowing full inspection of adult belt offside and nearside 2nd row
- Minor** Offside Windscreen damaged but not adversely affecting driver's view (3.2 (a) (i))
- Advice** Engine cover and undershield fitted
- Advice** Rear Anti-roll bar corroded but not seriously weakened (5.3.3 (b) (i))

**MOT #7** 2017-06-30 14:37**MOT test number** 964390449682**Result** ✓ Passed

- Advice** Nearside Front Tyre worn close to the legal limit 3mm+worn on edges (4.1.E.1)
- Advice** Windscreen has damage to an area less than a 10mm circle within zone 'A' (8.3.1a)
- Advice** Child Seat fitted not allowing full inspection of adult belt offside and nearside rear
- Advice** Offside Front Tyre worn close to the legal limit 3mm+worn on edges (4.1.E.1)
- Advice** Nearside Rear non extra load tyre fitted
- Advice** Offside Rear Lower Suspension arm rubber bush deteriorated but not resulting in excessive movement (2.4.G.2)



MOT #6 2017-06-30 07:25

MOT test number 823384425395

Result ✗ Failed

**Advice** Nearside Rear non extra load tyre fitted

**Advice** Offside Rear Lower Suspension arm rubber bush deteriorated but not resulting in excessive movement (2.4.G.2)

**Advice** Nearside Front Tyre worn close to the legal limit 3mm+worn on edges (4.1.E.1)

**Advice** Windscreen has damage to an area less than a 10mm circle within zone 'A' (8.3.1a)

**Advice** Central exhaust corroded

**Fail** Nearside Rear Exhaust has a major leak of exhaust gases (7.1.2)

**Advice** Child Seat fitted not allowing full inspection of adult belt offside and nearside rear

**Advice** Offside Front Tyre worn close to the legal limit 3mm+worn on edges (4.1.E.1)

**Pass with rectification** Offside Headlamp aim too high (1.8)

MOT #5 2016-06-28 14:29

MOT test number 644495833149

Result ✓ Passed

**Advice** Engine cover and undershield fitted

**Advice** Child seats fitted to o\s and n\s \r seats

**Advice** Rear compartment seats not in use

**Advice** Exhaust corroded centre and n\s\r

**MOT #4** 2016-06-28 12:55**MOT test number** 847134294428**Result** ✗ Failed**Advice** Child seats fitted to o\s and n\s \r seats**Fail** Nearside Rear Tyre has a cut in excess of the requirements deep enough to reach the ply or cords (4.1.D.1a)**Advice** Rear compartment seats not in use**Advice** Exhaust corroded centre and n\s\r**Advice** Engine cover and undershield fitted**MOT #3** 2015-07-20 11:32**MOT test number** 367981205236**Result** ✓ Passed**Advice** Nearside Front Tyre worn close to the legal limit (4.1.E.1)**Notice** O/S/R tyre feathered**Advice** Offside Front Tyre worn close to the legal limit (4.1.E.1)**Notice** Child seat fitted not allowing full inspection of adult belt**MOT #2** 2014-07-01 14:02**MOT test number** 625662484108**Result** ✓ Passed**MOT #1** 2013-07-29 11:37**MOT test number** 168940113289**Result** ✓ Passed**Advice** Offside Front Tyre worn close to the legal limit (4.1.E.1)**Advice** Nearside Front Tyre worn close to the legal limit (4.1.E.1)**Advice** Nearside Rear Tyre worn close to the legal limit (4.1.E.1)



Tax & MOT check

✓  
**Taxed**  
**Tax due:**  
1 October 2024

✓  
**MOT**  
**Expires:**  
20 October 2024

<b>Tax status</b>	Valid until 1 October
<b>Days left</b>	156
<b>MOT expiry date</b>	20 October 2024
<b>Full MOT history</b>	<a href="#">See MOT history</a>

Tax calculation

<b>Vehicle class</b>	49
<b>Band</b>	G
<b>Single payment (12 months)</b>	£ 240,00,-
<b>Single six month payment</b>	£ 132,00,-
<b>Total payable by 12 monthly instalments</b>	£ 252,00,-





Damage history

Check the damage history for this FORD. See if, where and when this FORD had damage and the car repair costs. We also check if this FORD was scrapped. Download the premium report [here](#) for the results.

Damage 1

Date	
Category	
Type	

Damage 2

Date	
Category	
Type	



Extra FORD salvage check



If this vehicle was seen at a salvage auction we offer: vehicle pictures, salvage location, retail value. Download the premium report [here](#) for more information.

More info >



Vehicle valuation

What is this car worth? See the vehicle value of this FORD in the premium report. We check: purchase value, age, mileage, MOT history, damages and online sale prices.

Trade retail value	£ 19,999
Auction value	£ 19,999
Average private trade value	£ 19,999

More info >



Owner history

For how long did the current and previous owner(s) have this FORD? How many owners did this FORD have? Check it in the premium report and see all owner registrations. Download the full report [here](#).

*****	*****
*****	*****
*****	*****
*****	*****
*****	*****
*****	*****
*****	*****

More info >

Plate changes

See in this check if this FORD had different number plates.

Number of plates	1
Current registration	*****
Plate since	2019-09-29
Current registration	*****
Plate since	2019-09-29

More info >



Finance check

Check if this FORD is financed, has an outstanding loan or finance agreement. If you are purchasing a vehicle it is smart to ensure that any finance that may have been taken out on this FORD has been settled.

If not, and you buy this FORD then you could lose the money and the car you paid for.

Download the premium report [here](#) and check if this FORD is financed.

Finance company	XXXXXXXXXX	XXXX
Date of agreement	XXXXXXXXXX	XXXX
Agreement type	XXXXXXXXXX	XXXX
Agreement term	XXXXXXXXXX	XXXX
Agreement number	XXXXXXXXXX	XXXX
Contact info	XXXXXXXXXX	XXXX

More info >



Mileage check

Odometer	In miles
Mileage registrations	16
First mileage registration	2010-09-13
Last registration	2023-10-18
Complete history	<a href="#">See info</a>



Registration #1	2010-09-13	23 mi
Registration #2	2013-07-29	26.132 mi
Registration #3	2014-07-01	36.100 mi
Registration #4	2015-07-20	47.819 mi
Registration #5	2016-06-28	58.931 mi
Registration #6	2016-06-28	58.931 mi
Registration #7	2017-06-30	71.796 mi
Registration #8	2017-06-30	71.796 mi
Registration #9	2018-06-28	84.661 mi
Registration #10	2019-06-28	97.526 mi
Registration #11	2020-06-28	110.391 mi
Registration #12	2021-06-28	123.256 mi
Registration #13	2022-06-28	136.121 mi
Registration #14	2023-06-28	148.986 mi
Registration #15	2023-10-18	161.851 mi
Registration #16	2023-10-18	161.851 mi

More info >



Car features

The FORD factory car options list is only available in the premium report.

S0225	Air conditioning
S0295	
S0482	
S0501	
S0566	
S0567	
S0569	

View the complete FORD factory list for this vehicle [here](#).

More info >

Safety ratings

NCAP rating



Video

[see crash video](#)



Dimensions & weight

Width	2154 mm
Height	1658 mm
Length	4768 mm
Wheel base	2850 mm
Kerb weight	1743 kg
Max. allowed weight	2505 kg

Additional information

Fuel tank capacity	70 l
Fuel delivery	Direct Injection
Number of doors	5
Number of seats	7

<b>Number of axles</b>	2
<b>Engine number</b>	AM39438