



TOYOTA



report date: 2024-03-29

General information

Make	TOYOTA
Model	COROLLA VERSO D-4D SR
Colour	Silver
Year of manufacture	2009
Top speed	122 mph
0 - 60 mph	9.4 seconds
Gearbox	6 speed Manual

Engine & fuel consumption

Power	134 BHP
Max. torque	310 Nm at 2.800 rpm
Engine capacity	2.231 cc
Cylinders	4
Fuel type	Diesel
Consumption city	35.3 mpg
Consumption extra urban	53.3 mpg
Consumption combined	44.8 mpg
CO2 emission	164 g/km
CO2 label	G





Internet history

Entry 1

Date	2022-06-17
Pictures	12
Listing price	View report

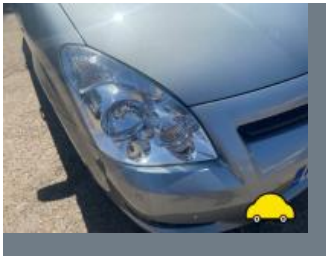

source: cargurus.co.uk



MOT history

MOT expiry date	2023-12-21
MOT pass rate	79 %
MOT passed	11
Failed MOT tests	3
Total advice items	33
Total items failed	4

MOT #14	2022-12-22 09:56
MOT test number	779046501528
Result	✓ Passed
Next expiry date	2023-12-21
Advice	Offside Rear Brake pad(s) wearing thin (1.1.13 (a) (ii))
Advice	Offside Rear Direction indicator slightly discoloured (4.4.3 (a))
Advice	Nearside Rear Brake pad(s) wearing thin (1.1.13 (a) (ii))

MOT #13	2021-11-20 09:19
MOT test number	871617331238
Result	✓ Passed
Advice	Nearside Rear Brake pipe corroded, covered in grease or other material (1.1.11 (c))

**MOT #12**

2020-12-04 14:20

MOT test number

896620747067

Result

✓ Passed

Advice Nearside Rear Brake pipe corroded, covered in grease or other material (1.1.11 (c))**Minor** Offside Front Lower Suspension arm ball joint dust cover severely deteriorated (5.3.4 (b) (i))**Advice** Offside Rear Coil spring corroded (5.3.1 (b) (i))**Minor** Nearside Front Lower Suspension arm ball joint dust cover severely deteriorated (5.3.4 (b) (i))**Advice** Nearside Rear Coil spring corroded (5.3.1 (b) (i))**MOT #11**

2020-11-28 09:32

MOT test number

740616983996

Result

✗ Failed

Advice Nearside Rear Coil spring corroded (5.3.1 (b) (i))**Minor** Offside Front Lower Suspension arm ball joint dust cover severely deteriorated (5.3.4 (b) (i))**Advice** Offside Front Brake disc worn, pitted or scored, but not seriously weakened (1.1.14 (a) (ii))**Fail** Exhaust emissions exceed manufacturer's specified limit (8.2.2.2 (a))**Minor** Nearside Front Lower Suspension arm ball joint dust cover severely deteriorated (5.3.4 (b) (i))**Advice** Offside Rear Coil spring corroded (5.3.1 (b) (i))**Fail** Front Brake pad(s) less than 1.5 mm thick (1.1.13 (a) (ii))**Advice** Nearside Rear Brake pipe corroded, covered in grease or other material (1.1.11 (c))**MOT #10**

2019-05-10 09:38

MOT test number

775593115892

Result

✓ Passed

Advice Offside Front Brake disc worn, pitted or scored, but not seriously weakened (1.1.14 (a) (ii))**Minor** Nearside Front Lower Windscreen damaged but not adversely affecting driver's view (3.2 (a) (i))

**MOT #9** 2018-05-19 09:00**MOT test number** 184093051131**Result** ✓ Passed**MOT #8** 2017-05-19 09:07**MOT test number** 581404007825**Result** ✓ Passed**Advice** Parking brake lever has little reserve travel (3.1.6b)**MOT #7** 2016-05-16 09:05**MOT test number** 168726703398**Result** ✓ Passed**Advice** Offside Front Tyre worn close to the legal limit (4.1.E.1)**Advice** Nearside Front Tyre worn close to the legal limit (4.1.E.1)**Advice** Parking brake lever has little reserve travel (3.1.6b)**MOT #6** 2015-05-28 10:35**MOT test number** 289258245429**Result** ✓ Passed**Notice** Under-trays fitted obscuring some underside components**Notice** Engine covers fitted obscuring some components in the engine bay

**MOT #5** 2014-05-14 13:03**MOT test number** 286934834164**Result** ✓ Passed**Advice** Nearside Front Tyre worn close to the legal limit (4.1.E.1)**Notice** Engine covers fitted obscuring some components in the engine bay**Advice** Front Brake pad(s) wearing thin (3.5.1g)**Notice** Under-trays fitted obscuring some underside components**Advice** Offside Front Tyre worn close to the legal limit (4.1.E.1)**MOT #4** 2014-05-14 10:00**MOT test number** 507764934148**Result** ✗ Failed**Fail** Exhaust emits an excessive level of metered smoke (7.4.B.3a)**Advice** Offside Front Tyre worn close to the legal limit (4.1.E.1)**Notice** Engine covers fitted obscuring some components in the engine bay**Advice** Nearside Front Tyre worn close to the legal limit (4.1.E.1)**Advice** Front Brake pad(s) wearing thin (3.5.1g)**Notice** Under-trays fitted obscuring some underside components**MOT #3** 2013-05-31 09:19**MOT test number** 648611253149**Result** ✓ Passed**MOT #2** 2012-05-09 15:39**MOT test number** 179130932117**Result** ✓ Passed



MOT #1	2012-05-09 15:39
MOT test number	788230932150
Result	✗ Failed
Pass with rectification	Offside Front Windscreen wiper does not clear the windscreen effectively (8.2.2)



Damage history

Check the damage history for this TOYOTA. See if, where and when this TOYOTA had damage and the car repair costs. We also check if this TOYOTA was scrapped. Download the premium report [here](#) for the results.

Damage 1

Date	
Category	
Type	

Damage 2

Date	
Category	
Type	



Extra TOYOTA salvage check



If this vehicle was seen at a salvage auction we offer: vehicle pictures, salvage location, retail value. Download the premium report [here](#) for more information.

More info >



Vehicle valuation

What is this car worth? See the vehicle value of this TOYOTA in the premium report. We check: purchase value, age, mileage, MOT history, damages and online sale prices.

Trade retail value	£ 19,999
Auction value	£ 19,999
Average private trade value	£ 19,999

More info >



Owner history

For how long did the current and previous owner(s) have this TOYOTA? How many owners did this TOYOTA have? Check it in the premium report and see all owner registrations. Download the full report [here](#).

*****	*****
*****	*****
*****	*****
*****	*****
*****	*****
*****	*****
*****	*****

More info >

Plate changes

See in this check if this TOYOTA had different number plates.

Number of plates	1
Current registration	*****
Plate since	2019-09-29
Current registration	*****
Plate since	2019-09-29

More info >



Finance check

Check if this TOYOTA is financed, has an outstanding loan or finance agreement. If you are purchasing a vehicle it is smart to ensure that any finance that may have been taken out on this TOYOTA has been settled. If not, and you buy this TOYOTA then you could lose the money and the car you paid for. Download the premium report [here](#) and check if this TOYOTA is financed.

Finance company	XXXXXXXXXX	XXXX
Date of agreement	XXXXXXXXXX	XXXX
Agreement type	XXXXXXXXXX	XXXX
Agreement term	XXXXXXXXXX	XXXX
Agreement number	XXXXXXXXXX	XXXX
Contact info	XXXXXXXXXX	XXXX

More info >



Mileage check

Odometer	In miles
Mileage registrations	15
First mileage registration	2009-06-08
Last registration	2022-12-22
Complete history	See info



Registration #1	2009-06-08	22 mi
Registration #2	2012-05-09	18.795 mi
Registration #3	2013-05-31	28.653 mi
Registration #4	2014-05-14	41.349 mi
Registration #5	2014-05-14	41.349 mi
Registration #6	2015-05-28	53.168 mi
Registration #7	2016-05-16	65.920 mi
Registration #8	2017-05-19	73.277 mi
Registration #9	2018-05-22	73.277 mi
Registration #10	2019-05-22	73.277 mi
Registration #11	2020-05-22	73.277 mi
Registration #12	2021-05-22	73.277 mi
Registration #13	2022-05-22	73.277 mi
Registration #14	2023-05-22	73.277 mi
Registration #15	2024-05-22	73.277 mi

More info >



Car features

The TOYOTA factory car options list is only available in the premium report.

S0225	Air conditioning
S0295	
S0482	
S0501	
S0566	
S0567	
S0569	

View the complete TOYOTA factory list for this vehicle [here](#).

More info >

Safety ratings

NCAP rating ★★★★★

Video [see crash video](#)



Dimensions & weight

Width	1770 mm
Height	1620 mm
Length	4360 mm
Wheel base	2750 mm
Kerb weight	1495 kg
Max. allowed weight	2160 kg

Additional information

Fuel tank capacity	60 l
Fuel delivery	Direct Injection
Number of doors	5
Number of seats	7

Number of axles	2
Engine number	2AD5416863