



VE70A0D

report date: 2024-03-28

General information

| | |
|---------------------|--------------------------|
| Make | VOLKSWAGEN |
| Model | GOLF STYLE TSI STYLE TSI |
| Colour | - |
| Year of manufacture | - |
| Top speed | 139 mph |
| Gearbox | 6 speed Manual |

Engine & fuel consumption

| | |
|----------------------|---------------------|
| Power | 148 BHP |
| Max. torque | 250 Nm at 1.500 rpm |
| Cylinders | 4 |
| Fuel type | Petrol |
| Consumption combined | 47.1 mpg |



LABEL UNKNOWN



Internet history

Entry 2

| | |
|---------------|-----------------------------|
| Date | 2021-07-06 |
| Pictures | 10 |
| Listing price | View report |

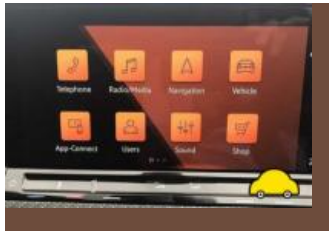
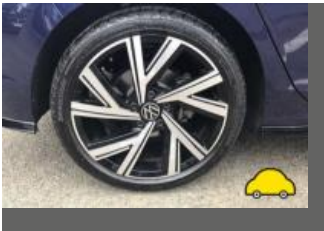

source: [autoonline.co.uk](#)

Entry 1

| | |
|---------------|-----------------------------|
| Date | 2021-06-30 |
| Pictures | 20 |
| Listing price | View report |

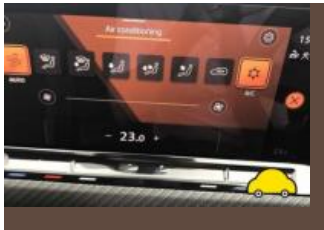

source: [heycar.co.uk](#)



Damage history

Check the damage history for this VOLKSWAGEN. See if, where and when this VOLKSWAGEN had damage and the car repair costs. We also check if this VOLKSWAGEN was scrapped. Download the premium report [here](#) for the results.

Damage 1

| | |
|----------|--|
| Date | |
| Category | |
| Type | |

Damage 2

| | |
|----------|--|
| Date | |
| Category | |
| Type | |



Extra VOLKSWAGEN salvage check



If this vehicle was seen at a salvage auction we offer: vehicle pictures, salvage location, retail value. Download the premium report [here](#) for more information.

More info >



Vehicle valuation

What is this car worth? See the vehicle value of this VOLKSWAGEN in the premium report. We check: purchase value, age, mileage, MOT history, damages and online sale prices.

| | |
|-----------------------------|----------|
| Trade retail value | £ 19,999 |
| Auction value | £ 19,999 |
| Average private trade value | £ 19,999 |

More info >



Owner history

For how long did the current and previous owner(s) have this VOLKSWAGEN? How many owners did this VOLKSWAGEN have? Check it in the premium report and see all owner registrations. Download the full report [here](#).

| | |
|-------|--------------|
| Owner | Registration |
| Owner | Registration |
| Owner | Registration |
| Owner | Registration |
| Owner | Registration |
| Owner | Registration |
| Owner | Registration |

More info >

Plate changes

See in this check if this VOLKSWAGEN had different number plates.

| | |
|----------------------|--|
| Number of plates | 1 |
| Current registration |  VE70AOD |
| Plate since | 2019-06-29 |
| Current registration |  VE70AOD |
| Plate since | 2019-06-29 |

More info >



Finance check

Check if this VOLKSWAGEN is financed, has an outstanding loan or finance agreement. If you are purchasing a vehicle it is smart to ensure that any finance that may have been taken out on this VOLKSWAGEN has been settled.

If not, and you buy this VOLKSWAGEN then you could lose the money and the car you paid for.

Download the premium report [here](#) and check if this VOLKSWAGEN is financed.

| | | |
|-------------------|------------|------|
| Finance company | XXXXXXXXXX | XXXX |
| Date of agreement | XXXXXXXXXX | XXXX |
| Agreement type | XXXXXXXXXX | XXXX |
| Agreement term | XXXXXXXXXX | XXXX |
| Agreement number | XXXXXXXXXX | XXXX |
| Contact info | XXXXXXXXXX | XXXX |

More info >



Mileage check

| | |
|-----------------------|--------------------------|
| Mileage registrations | 2 |
| Complete history | See info |



| | | |
|-----------------|------------|---------------|
| Registration #1 | 2019-20-20 | 20,000-40,000 |
| Registration #2 | 2019-20-20 | 20,000-40,000 |

More info >



Car features

The VOLKSWAGEN factory car options list is only available in the premium report.

| | |
|-------|------------------|
| S0225 | Air conditioning |
| S0295 | |
| S0482 | |
| S0501 | |
| S0566 | |
| S0567 | |
| S0569 | |

View the complete VOLKSWAGEN factory list for this vehicle [here](#).

More info >

Safety ratings

| | |
|----------------|---------------------------------|
| NCAP rating | ★★★★★ |
| Adult | 96% |
| Children | 86% |
| Pedestrian | 53% |
| Safety systems | 71% |
| Overall rating | 83% |
| Video | see crash video |



Dimensions & weight

| | |
|---------------------|---------|
| Width | 1789 mm |
| Height | 1491 mm |
| Length | 4284 mm |
| Max. allowed weight | 1830 kg |

Additional information

| | |
|-----------------|------------|
| Number of seats | 5 |
| Number of axles | 2 |
| Engine number | DPCAB80041 |