



HONDA



report date: 2024-03-29

General information

Make	HONDA
Model	ACCORD VTEC EX
Colour	Silver
Year of manufacture	2007
Top speed	134 mph
0 - 60 mph	10.6 seconds
Gearbox	5 speed automatic

Engine & fuel consumption

Power	153 BHP
Max. torque	190 Nm at 4.500 rpm
Engine capacity	1.998 cc
Cylinders	4
Fuel type	Petrol
Consumption city	23.2 mpg
Consumption extra urban	44.8 mpg
Consumption combined	33.6 mpg
CO2 emission	200 g/km
CO2 label	J





Internet history

Entry 1

Date	2022-06-07
Pictures	14
Listing price	<a href="#">View report</a>



source: cargurus.co.uk



MOT history

MOT expiry date	2024-12-03
MOT pass rate	71 %
MOT passed	15
Failed MOT tests	6
Total advice items	9
Total items failed	14

MOT #21	2023-12-01 14:38
MOT test number	139644144738
Result	✓ Passed
Next expiry date	2024-12-03

MOT #20	2023-12-01 14:38
MOT test number	607261833606
Result	✗ Failed
<div>Pass with rectification</div> Offside Front Drive shaft joint constant velocity boot split or insecure, no longer prevents the ingress of dirt (6.1.7 (g) (ii))	

MOT #19	2022-12-04 14:23
MOT test number	100499559431
Result	✓ Passed
<div>Advice</div> Offside Front Upper Suspension arm ball joint has slight play might worsen (5.3.4 (a) (i))	
<div>Minor</div> Offside Outer Drive shaft joint constant velocity boot severely deteriorated (6.1.7 (g) (i))	

**MOT #18** 2022-12-04 14:23**MOT test number** 162577908102**Result** ✗ Failed**Advice** Offside Front Upper Suspension arm ball joint has slight play might worsen (5.3.4 (a) (i))**Minor** Offside Outer Drive shaft joint constant velocity boot severely deteriorated (6.1.7 (g) (i))**Pass with rectification** Nearside Rear Seat belt buckle not functioning as intended (7.1.2 (d))**Pass with rectification** Offside Rear fog lamp not working (4.5.1 (a) (ii))**MOT #17** 2021-12-03 14:49**MOT test number** 521236753280**Result** ✓ Passed**Advice** Offside Front Upper Suspension arm ball joint has slight play (5.3.4 (a) (i))**MOT #16** 2020-11-18 15:20**MOT test number** 348136753389**Result** ✓ Passed

**MOT #15**

2020-11-18 09:03

**MOT test number**

707557450495

**Result**

✗ Failed

- Fail** Offside Windscreen washer provides insufficient washer liquid (3.5 (a))
- Fail** Offside Rear Anti-roll bar linkage ball joint excessively worn (5.3.4 (a) (i))
- Fail** Offside Lower Suspension arm ball joint dust cover no longer prevents the ingress of dirt (5.3.4 (b) (ii))
- Fail** Nearside Front Electrical wiring insecure and in contact with sharp edges (4.11 (a) (ii))
- Advice** Front Brake pad(s) wearing thin (1.1.13 (a) (ii))
- Fail** Nearside Front Anti-roll bar linkage ball joint excessively worn (5.3.4 (a) (i))
- Fail** Offside Front Tyre has a cut in excess of the requirements deep enough to reach the ply or cords (5.2.3 (d) (i))
- Fail** Nearside Track rod end ball joint dust cover insecure so that it no longer prevents the ingress of dirt (2.1.3 (g) (ii))
- Fail** Nearside Front Tyre has ply or cords exposed (5.2.3 (d) (ii))

**MOT #14**

2019-05-24 09:33

**MOT test number**

849560877969

**Result**

✓ Passed

**MOT #13**

2018-11-14 15:34

**MOT test number**

925500494989

**Result**

✓ Passed

**MOT #12**

2017-11-15 15:06

**MOT test number**

807685827256

**Result**

✓ Passed

**MOT #11** 2017-11-15 13:42**MOT test number** 882349372808**Result** ✗ Failed**Fail** Offside Rear Brake pad(s) less than 1.5 mm thick inner pad (3.5.1g)**MOT #10** 2016-11-30 14:09**MOT test number** 777872746049**Result** ✓ Passed**MOT #9** 2015-12-08 14:27**MOT test number** 229427706805**Result** ✓ Passed**Advice** Nearside Rear nail in tyre**MOT #8** 2014-12-12 13:20**MOT test number** 169166544336**Result** ✓ Passed**MOT #7** 2013-12-31 11:05**MOT test number** 587645263398**Result** ✓ Passed**MOT #6** 2012-12-10 16:24**MOT test number** 957135142337**Result** ✓ Passed**MOT #5** 2012-12-10 15:44**MOT test number** 748105142390**Result** ✗ Failed**Fail** Nearside Front Anti-roll bar linkage insecure (2.4.G.1)



MOT #4	2011-11-22 09:26
MOT test number	367896121397
Result	✓ Passed

MOT #3	2011-11-21 13:36
MOT test number	495045021486
Result	✗ Failed
<div><div>Fail</div>Offside Front Anti-roll bar has excessive play in a pin/bush (2.4.G.2)</div>	

MOT #2	2010-12-21 15:31
MOT test number	732375950351
Result	✓ Passed
<div><div>Advice</div>Nearside Front Tyre worn close to the legal limit (4.1.E.1)</div> <div><div>Advice</div>Offside Front Tyre worn close to the legal limit (4.1.E.1)</div>	

MOT #1	2010-02-25 16:10
MOT test number	451816150072
Result	✓ Passed



Tax & MOT check

✓  
**Taxed**  
**Tax due:**  
1 December 2024

✓  
**MOT**  
**Expires:**  
3 December 2024

<b>Tax status</b>	Valid until 1 December
<b>Days left</b>	216
<b>MOT expiry date</b>	3 December 2024
<b>Full MOT history</b>	<a href="#">See MOT history</a>

Tax calculation

<b>Vehicle class</b>	48
<b>Band</b>	J
<b>Single payment (12 months)</b>	£ 365,00,-
<b>Single six month payment</b>	£ 200,75,-
<b>Total payable by 12 monthly instalments</b>	£ 383,25,-





Damage history

Check the damage history for this HONDA. See if, where and when this HONDA had damage and the car repair costs. We also check if this HONDA was scrapped. Download the premium report [here](#) for the results.

Damage 1

Date	
Category	
Type	

Damage 2

Date	
Category	
Type	



Extra HONDA salvage check



If this vehicle was seen at a salvage auction we offer: vehicle pictures, salvage location, retail value. Download the premium report [here](#) for more information.

More info >



Vehicle valuation

What is this car worth? See the vehicle value of this HONDA in the premium report. We check: purchase value, age, mileage, MOT history, damages and online sale prices.

Trade retail value	£ 19,999
Auction value	£ 19,999
Average private trade value	£ 19,999

More info >



Owner history

For how long did the current and previous owner(s) have this HONDA? How many owners did this HONDA have? Check it in the premium report and see all owner registrations. Download the full report [here](#).

Owner	Period
Owner	Period
Owner	Period
Owner	Period
Owner	Period
Owner	Period
Owner	Period

More info >

Plate changes

See in this check if this HONDA had different number plates.

Number of plates	1
Current registration	<b>XXXXXX</b>
Plate since	2024-03-29
Current registration	<b>XXXXXX</b>
Plate since	2024-03-29

More info >



Finance check

Check if this HONDA is financed, has an outstanding loan or finance agreement. If you are purchasing a vehicle it is smart to ensure that any finance that may have been taken out on this HONDA has been settled.

If not, and you buy this HONDA then you could lose the money and the car you paid for.

Download the premium report [here](#) and check if this HONDA is financed.

Finance company	XXXXXXXX XX
Date of agreement	XXXXXXXX XX
Agreement type	XXXXXXXX XX
Agreement term	XXXXXXXX XX
Agreement number	XXXXXXXX XX
Contact info	XXXXXXXX XX

More info >



Mileage check

Odometer	In miles
Mileage registrations	23
First mileage registration	2007-03-01
Last registration	2023-12-01
Complete history	<a href="#">See info</a>



Registration #1	2007-03-01	29 mi
Registration #2	2010-02-25	11.395 mi
Registration #3	2010-12-21	15.410 mi
Registration #4	2011-11-21	18.925 mi
Registration #5	2011-11-22	18.925 mi
Registration #6	2012-12-10	23.104 mi
Registration #7	2012-12-10	23.104 mi
Registration #8	2013-12-31	26.635 mi
Registration #9	2014-12-12	30.426 mi
Registration #10	2015-12-08	33.684 mi
Registration #11	2016-11-30	36.911 mi
Registration #12	2017-11-15	39.195 mi
Registration #13	2018-01-01	41.500 mi
Registration #14	2018-01-01	41.500 mi
Registration #15	2018-01-01	41.500 mi
Registration #16	2018-01-01	41.500 mi
Registration #17	2018-01-01	41.500 mi
Registration #18	2018-01-01	41.500 mi
Registration #19	2018-01-01	41.500 mi
Registration #20	2018-01-01	41.500 mi
Registration #21	2018-01-01	41.500 mi
Registration #22	2018-01-01	41.500 mi
Registration #23	2018-01-01	41.500 mi

More info >



Safety ratings

NCAP rating	★★★★☆
Video	<a href="#">see crash video</a>

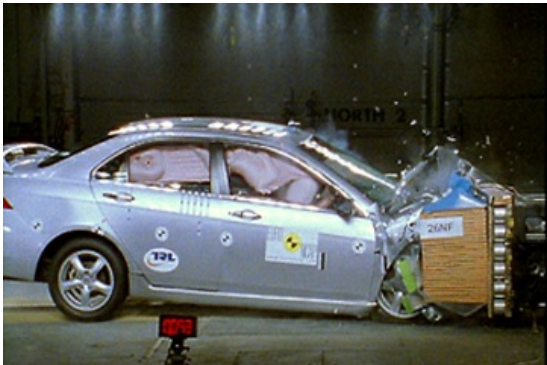

Dimensions & weight

Width	1760 mm
Height	1445 mm
Length	4665 mm
Wheel base	2670 mm
Max. allowed weight	1920 kg

Additional information

Fuel tank capacity	65 l
Fuel delivery	Multi-Point Injection
Number of doors	4
Number of seats	5
Number of axles	2
Engine number	2102163