



report date: 2024-03-29

General information

Make	NISSAN
Model	PATHFINDER DCI SE
Colour	Grey
Year of manufacture	2007
Top speed	108 mph
Gearbox	5 speed automatic

Engine & fuel consumption

Power	172 BHP
Max. torque	403 Nm at 2.000 rpm
Engine capacity	2.488 cc
Cylinders	4
Fuel type	Diesel
Consumption city	21.4 mpg
Consumption extra urban	34.0 mpg
Consumption combined	28.0 mpg
CO2 emission	267 g/km
CO2 label	M

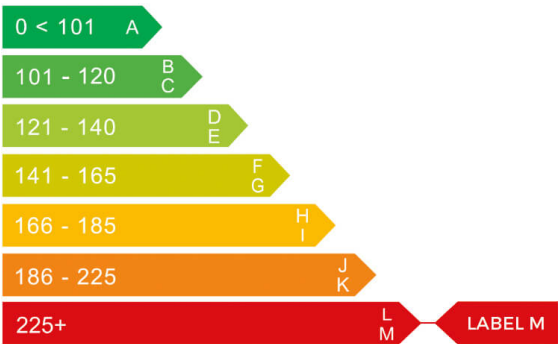



Internet history

Entry 2

Date	2021-10-21
Pictures	12
Listing price	View report

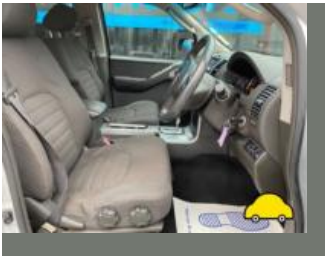
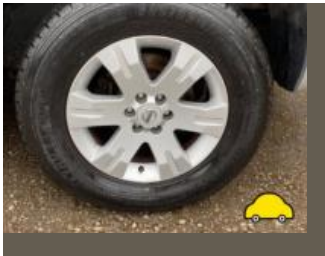

source: cargurus.co.uk

Entry 1

Date	2021-10-20
Pictures	26
Listing price	View report



source: autotrader.co.uk



MOT history

MOT expiry date	2024-12-15
MOT pass rate	78 %
MOT passed	14
Failed MOT tests	4
Total advice items	19
Total items failed	6

MOT #18	2023-12-16 09:43
MOT test number	886427207219
Result	✓ Passed
Next expiry date	2024-12-15

MOT #17	2023-12-15 16:30
MOT test number	307937389050
Result	✗ Failed
Fail	Offside Rear Anti-roll bar ball joint dust cover no longer prevents the ingress of dirt (5.3.4 (b) (ii))
Fail	Offside Rear Coil spring fractured or broken (5.3.1 (b) (i))

MOT #16	2022-11-17 15:57
MOT test number	705881935161
Result	✓ Passed
Advice	Offside Front Brake pad(s) wearing thin (1.1.13 (a) (ii))
Advice	Nearside Front Brake pad(s) wearing thin (1.1.13 (a) (ii))

MOT #15	2021-10-01 07:54
MOT test number	408940281871
Result	✓ Passed
Advice	Offside Rear Inner Suspension component mounting prescribed area is corroded but not considered excessive (5.3.6 (a) (i))

**MOT #14** 2021-09-28 10:33**MOT test number** 962034076913**Result** ✗ Failed

Advice Offside Rear Inner Suspension component mounting prescribed area is corroded but not considered excessive (5.3.6 (a) (i))

Fail Offside Rear Inner Suspension component mounting prescribed area is corroded to the extent that control of the vehicle is likely to be adversely affected next to fuel tank (5.3.6 (a) (ii))

MOT #13 2020-09-15 08:26**MOT test number** 854792442818**Result** ✓ Passed**MOT #12** 2019-03-26 09:23**MOT test number** 361826792013**Result** ✓ Passed

Advice Offside Front Anti-roll bar linkage ball joint has slight play (5.3.4 (a) (i))

Advice Nearside Front Lower Suspension component ball joint has slight play (5.3.4 (a) (i))

Advice Nearside Front Anti-roll bar linkage ball joint has slight play (5.3.4 (a) (i))

Advice Offside Rear Anti-roll bar linkage ball joint has slight play (5.3.4 (a) (i))

MOT #11 2019-03-25 09:37**MOT test number** 276975397821**Result** ✗ Failed

Advice Nearside Front Anti-roll bar linkage ball joint has slight play (5.3.4 (a) (i))

Advice Offside Rear Anti-roll bar linkage ball joint has slight play (5.3.4 (a) (i))

Fail Offside Front Track rod end ball joint has excessive play (2.1.3 (b) (i))

Advice Offside Front Anti-roll bar linkage ball joint has slight play (5.3.4 (a) (i))

Advice Nearside Front Lower Suspension component ball joint has slight play (5.3.4 (a) (i))

**MOT #10** 2018-04-05 10:08**MOT test number** 947585458807**Result** ✓ Passed**MOT #9** 2017-03-30 07:40**MOT test number** 361000085566**Result** ✓ Passed**Advice** Rear Brake pad(s) wearing thin (3.5.1g)**MOT #8** 2016-04-07 15:17**MOT test number** 356010854499**Result** ✓ Passed**MOT #7** 2015-04-08 13:07**MOT test number** 137678295466**Result** ✓ Passed**MOT #6** 2014-04-03 11:06**MOT test number** 987633094083**Result** ✓ Passed**Notice** Passenger seat(s) missing at time of test**Notice** Under-trays fitted obscuring some underside components**MOT #5** 2013-03-26 09:53**MOT test number** 938585083069**Result** ✓ Passed**Notice** Under-trays fitted obscuring some underside components

**MOT #4** 2012-04-02 09:59**MOT test number** 647433492008**Result** ✓ Passed**MOT #3** 2011-04-08 15:09**MOT test number** 957818291033**Result** ✓ Passed**Advice** Offside Rear Shock absorber has a light misting of oil (2.7.3)**MOT #2** 2011-04-07 10:33**MOT test number** 499657891060**Result** ✗ Failed**Fail** Nearside Front Suspension arm has excessive play in a ball joint (2.4.G.2)**Advice** Offside Rear Shock absorber has a light misting of oil (2.7.3)**Fail** Offside Front Suspension arm has excessive play in a ball joint (2.4.G.2)**MOT #1** 2010-09-03 10:34**MOT test number** 324986740445**Result** ✓ Passed**Advice** Nearside Rear Tyre worn close to the legal limit (4.1.E.1)



Tax & MOT check

✓
Taxed
Tax due:
1 December 2024

✓
MOT
Expires:
15 December 2024

Tax status	Valid until 1 December
Days left	215
MOT expiry date	15 December 2024
Full MOT history	See MOT history

Tax calculation

Vehicle class	49
Band	M
Single payment (12 months)	£ 695,00,-
Single six month payment	£ 382,25,-
Total payable by 12 monthly instalments	£ 729,75,-



Damage history

Check the damage history for this NISSAN. See if, where and when this NISSAN had damage and the car repair costs. We also check if this NISSAN was scrapped. Download the premium report [here](#) for the results.

Damage 1

Date	
Category	
Type	

Damage 2

Date	
Category	
Type	



Extra NISSAN salvage check



If this vehicle was seen at a salvage auction we offer: vehicle pictures, salvage location, retail value. Download the premium report [here](#) for more information.

More info >



Vehicle valuation

What is this car worth? See the vehicle value of this NISSAN in the premium report. We check: purchase value, age, mileage, MOT history, damages and online sale prices.

Trade retail value	£ 19,999
Auction value	£ 19,999
Average private trade value	£ 19,999

More info >



Owner history

For how long did the current and previous owner(s) have this NISSAN? How many owners did this NISSAN have? Check it in the premium report and see all owner registrations. Download the full report [here](#).

*****	*****
*****	*****
*****	*****
*****	*****
*****	*****
*****	*****
*****	*****

More info >

Plate changes

See in this check if this NISSAN had different number plates.

Number of plates	1
Current registration	*****
Plate since	2019-06-29
Current registration	*****
Plate since	2019-06-29

More info >



Finance check

Check if this NISSAN is financed, has an outstanding loan or finance agreement. If you are purchasing a vehicle it is smart to ensure that any finance that may have been taken out on this NISSAN has been settled.

If not, and you buy this NISSAN then you could lose the money and the car you paid for.

Download the premium report [here](#) and check if this NISSAN is financed.

Finance company	XXXXXXXXXX	XXXX
Date of agreement	XXXXXXXXXX	XXXX
Agreement type	XXXXXXXXXX	XXXX
Agreement term	XXXXXXXXXX	XXXX
Agreement number	XXXXXXXXXX	XXXX
Contact info	XXXXXXXXXX	XXXX

More info >



Mileage check

Odometer	In miles
Mileage registrations	21
First mileage registration	2007-05-17
Last registration	2023-12-16
Complete history	See info



Registration #1	2007-05-17	7 mi
Registration #2	2010-09-03	40.762 mi
Registration #3	2011-04-07	48.238 mi
Registration #4	2011-04-08	48.238 mi
Registration #5	2012-04-02	57.753 mi
Registration #6	2013-03-26	65.413 mi
Registration #7	2014-04-03	73.240 mi
Registration #8	2015-04-08	79.537 mi
Registration #9	2016-04-07	84.827 mi
Registration #10	2017-03-30	93.706 mi
Registration #11	2018-04-05	102.153 mi
Registration #12	2019-04-05	102.153 mi
Registration #13	2020-04-05	102.153 mi
Registration #14	2021-04-05	102.153 mi
Registration #15	2022-04-05	102.153 mi
Registration #16	2023-04-05	102.153 mi
Registration #17	2024-04-05	102.153 mi
Registration #18	2025-04-05	102.153 mi
Registration #19	2026-04-05	102.153 mi
Registration #20	2027-04-05	102.153 mi
Registration #21	2028-04-05	102.153 mi

More info >



Car features

The NISSAN factory car options list is only available in the premium report.

S0225	Air conditioning
S0295	
S0482	
S0501	
S0566	
S0567	
S0569	

View the complete NISSAN factory list for this vehicle [here](#).

More info >

Safety ratings

NCAP rating



Video [see crash video](#)

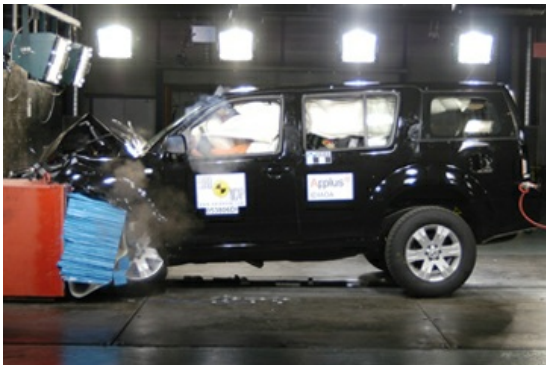

Dimensions & weight

Width	1850 mm
Height	1783 mm
Length	4740 mm
Wheel base	2850 mm
Kerb weight	2202 kg
Max. allowed weight	2880 kg

Additional information

Fuel tank capacity	80 l
Number of doors	5
Number of seats	7
Number of axles	2

Engine number	NOT KNOWN
---------------	-----------