



report date: 2024-03-29

General information

Make	LAND ROVER
Model	RANGE ROVER EVOQUE R-DYN S D A
Colour	Black
Year of manufacture	2020
Top speed	128 mph
0 - 60 mph	8.8 seconds
Gearbox	9 speed automatic

Engine & fuel consumption

Power	180 BHP
Max. torque	430 Nm at 2.500 rpm
Engine capacity	1.999 cc
Cylinders	4
Fuel type	Diesel
Consumption combined	49.6 mpg
CO2 emission	184 g/km
CO2 label	I





Internet history

Entry 2

Date	2021-07-18
Pictures	10
Listing price	View report



source: [autoonline.co.uk](#)

Entry 1

Date	2021-07-07
Pictures	26
Listing price	View report



source: [heycar.co.uk](#)



MOT history

MOT expiry date	2024-11-10
MOT pass rate	100 %
MOT passed	1
Failed MOT tests	0
Total advice items	0
Total items failed	0

MOT #1	2023-11-11 09:18
MOT test number	970774048604
Result	✓ Passed
Next expiry date	2024-11-10



Tax & MOT check

✓
Taxed
Tax due:
1 August 2024

✓
MOT
Expires:
10 November 2024

Tax status	Valid until 1 August
Days left	93
MOT expiry date	10 November 2024
Full MOT history	See MOT history

Tax calculation

Vehicle class	49
Band	J
First licence fee (12 months)	£ 1.040,00,-
First licence fee diesel non RDE2 tested (12 months)	£ 1.565,00,-
Standard rate (12 months)	£ 180,00,-
Standard rate (6 months)	£ 99,00,-
Premium rate (12 months)	£ 570,00,-
Premium rate (6 months)	£ 313,50,-



Damage history

Check the damage history for this LAND ROVER. See if, where and when this LAND ROVER had damage and the car repair costs. We also check if this LAND ROVER was scrapped. Download the premium report [here](#) for the results.

Damage 1

Date	
Category	
Type	



Damage 2

Date	
Category	
Type	



Extra LAND ROVER salvage check



If this vehicle was seen at a salvage auction we offer: vehicle pictures, salvage location, retail value. Download the premium report [here](#) for more information.

More info >



Vehicle valuation

What is this car worth? See the vehicle value of this LAND ROVER in the premium report. We check: purchase value, age, mileage, MOT history, damages and online sale prices.

Trade retail value	£ 19,299
Auction value	£ 19,299
Average private trade value	£ 19,299

More info >



Owner history

For how long did the current and previous owner(s) have this LAND ROVER? How many owners did this LAND ROVER have? Check it in the premium report and see all owner registrations. Download the full report [here](#).

Owner	Since
Owner	Since
Owner	Since
Owner	Since
Owner	Since
Owner	Since
Owner	Since

More info >

Plate changes

See in this check if this LAND ROVER had different number plates.

Number of plates	1
Current registration	PF70GYS
Plate since	2024-03-29
Current registration	PF70GYS
Plate since	2024-03-29

More info >



Finance check

Check if this LAND ROVER is financed, has an outstanding loan or finance agreement. If you are purchasing a vehicle it is smart to ensure that any finance that may have been taken out on this LAND ROVER has been settled.

If not, and you buy this LAND ROVER then you could lose the money and the car you paid for.

Download the premium report [here](#) and check if this LAND ROVER is financed.

Finance company	XXXXXXXX	XXXX
Date of agreement	XXXXXXXX	XXXX
Agreement type	XXXXXXXX	XXXX
Agreement term	XXXXXXXX	XXXX
Agreement number	XXXXXXXX	XXXX
Contact info	XXXXXXXX	XXXX

More info >



Mileage check

Odometer	In miles
Mileage registrations	4
First mileage registration	2020-12-29
Last registration	2023-11-11
Complete history	See info



Registration #1	2020-12-29	19 mi
Registration #2	2020-12-29	25,277 mi
Registration #3	2020-12-29	25,277 mi
Registration #4	2020-12-29	25,277 mi

More info >



Safety ratings

NCAP rating	★★★★★
Adult	94%
Children	87%
Pedestrian	72%
Safety systems	73%
Overall rating	84%
Video	see crash video

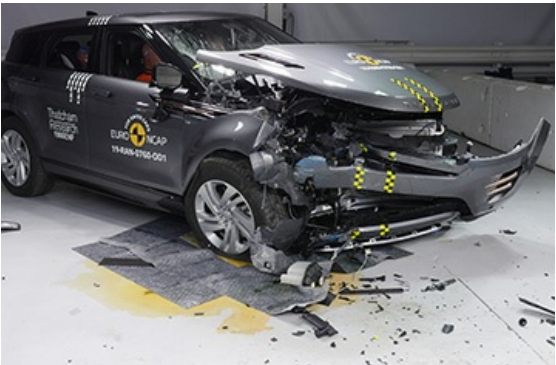

Dimensions & weight

Width	2100 mm
Height	1649 mm
Length	4371 mm
Wheel base	2681 mm
Kerb weight	1891 kg
Max. allowed weight	2490 kg

Additional information

Fuel tank capacity	54 l
Fuel delivery	Direct Injection
Number of doors	5
Number of seats	5
Engine number	200204W0930204DTD