



report date: 2024-03-28

General information

Make	VAUXHALL
Model	COMBO 2000 L1H1 CDTi
Colour	White
Year of manufacture	2015
Top speed	97 mph
0 - 60 mph	15.0 seconds
Gearbox	5 speed Manual

Engine & fuel consumption

Power	89 BHP
Max. torque	200 Nm at 1.500 rpm
Engine capacity	1.248 cc
Cylinders	4
Fuel type	Diesel
Consumption city	43.5 mpg
Consumption extra urban	67.3 mpg
Consumption combined	56.5 mpg
CO2 emission	133 g/km
CO2 label	E





Internet history

Entry 1

Date	2021-02-05
Pictures	1
Listing price	<a href="#">View report</a>

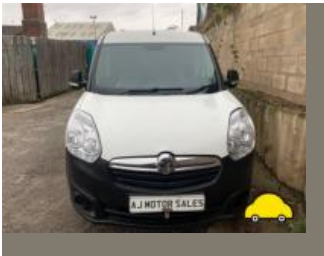

source: [autoonline.co.uk](https://www.autoonline.co.uk)



MOT history

MOT expiry date	2024-08-08
MOT pass rate	75 %
MOT passed	6
Failed MOT tests	2
Total advice items	24
Total items failed	0

MOT #8	2023-08-09 12:36
MOT test number	185340414781
Result	✓ Passed
Next expiry date	2024-08-08
Advice	Offside Front Tyre worn close to legal limit/worn on edge (5.2.3 (e))
Advice	Nearside Front Tyre worn close to legal limit/worn on edge (5.2.3 (e))
Advice	Nearside Rear Tyre worn close to legal limit/worn on edge (5.2.3 (e))

**MOT #7**

2023-08-01 13:03

**MOT test number**

114120716287

**Result****✗ Failed****Advice** Nearside Front Tyre worn close to legal limit/worn on edge (5.2.3 (e))**Advice** Nearside Rear Tyre worn close to legal limit/worn on edge (5.2.3 (e))**MAJOR** Horn not working (7.7 (a))**MAJOR** Offside Headlamp aim too low (4.1.2 (a))**MAJOR** Electronic stability control warning lamp indicates a fault (7.12 (e))**Advice** Offside Front Tyre worn close to legal limit/worn on edge (5.2.3 (e))**Minor** Registration plate lamp inoperative in the case of multiple lamps or light sources (4.7.1 (b) (i))**MAJOR** Nearside Headlamp aim too low (4.1.2 (a))**MAJOR** Anti-lock braking system warning lamp indicates an ABS fault (1.6 (b))**MOT #6**

2022-08-06 10:24

**MOT test number**

238001933001

**Result****✓ Passed****Minor** Offside Registration plate lamp inoperative in the case of multiple lamps or light sources (4.7.1 (b) (i))**MOT #5**

2021-11-16 17:15

**MOT test number**

988728307961

**Result****✓ Passed****Advice** Offside Rear Sub-frame pin or bush worn but not resulting in excessive movement (5.3.4 (a) (i))

**MOT #4** 2021-11-12 09:48**MOT test number** 471070944020**Result** ✗ Failed**MAJOR** Nearside Rear Sub-frame pin or bush excessively worn (5.3.4 (a) (i))**MAJOR** Nearside Rear Direction indicator not working (4.4.1 (a) (ii))**Advice** Offside Rear Sub-frame pin or bush worn but not resulting in excessive movement (5.3.4 (a) (i))**MOT #3** 2020-11-13 17:16**MOT test number** 737899815526**Result** ✓ Passed**Advice** Brakes performance checked and passed . foot brakes 52 percent , parking brakes 15 percent , all brakes locked out when placed under load .**Advice** Head lamp aim has been adjusted .**Advice** Mot pre check inspection , 4 new tyres fitted , wheel tracking adjusted . recent new front brakes , and tie bar rods on front axle .**MOT #2** 2019-07-05 16:51**MOT test number** 638304306393**Result** ✓ Passed**Minor** Nearside Rear Registration plate lamp inoperative in the case of multiple lamps or light sources (4.7.1 (b) (i))**Minor** Nearside Front Windscreen wiper blade defective (3.4 (b) (i))**MOT #1** 2018-07-31 17:15**MOT test number** 388368809436**Result** ✓ Passed**Advice** Front cross member damaged**Advice** Oil leak, but not excessive (8.4.1 (a) (i))



Tax & MOT check

✓  
**Taxed**

**Tax due:**  
1 October 2024

✓  
**MOT**

**Expires:**  
8 August 2024

<b>Tax status</b>	Valid until 1 October
<b>Days left</b>	154
<b>MOT expiry date</b>	8 August 2024
<b>Full MOT history</b>	<a href="#">See MOT history</a>

Tax calculation

<b>Vehicle class</b>	39
<b>Standard rate (12 months)</b>	£ 275,00,-
<b>Standard rate (6 months)</b>	£ 151,25,-



Damage history

Check the damage history for this VAUXHALL. See if, where and when this VAUXHALL had damage and the car repair costs. We also check if this VAUXHALL was scrapped. Download the premium report [here](#) for the results.

Damage 1

Date	
Category	
Type	



Damage 2

Date	
Category	
Type	



Extra VAUXHALL salvage check



If this vehicle was seen at a salvage auction we offer: vehicle pictures, salvage location, retail value. Download the premium report [here](#) for more information.

More info >



Vehicle valuation

What is this car worth? See the vehicle value of this VAUXHALL in the premium report. We check: purchase value, age, mileage, MOT history, damages and online sale prices.

Trade retail value	£ 15,200
Auction value	£ 15,200
Average private trade value	£ 15,200

More info >





Owner history

For how long did the current and previous owner(s) have this VAUXHALL? How many owners did this VAUXHALL have? Check it in the premium report and see all owner registrations. Download the full report [here](#).

XXXXXXXXXX	XXXXXXXXXX
XXXXXXXXXXXXXX	XXXXXXXXXX
XXXXXXXXXX	XXXXXXXXXX
XXXXXX	XXXXXXXXXX
XXXXXXXXXXXXXX	XXXXXXXXXX
XXXXXXXXXX	XXXXXXXXXX

More info >

Plate changes

See in this check if this VAUXHALL had different number plates.

Number of plates	1
Current registration	 <b>XXXXXX</b>
Plate since	2020-01-01
Current registration	 <b>XXXXXX</b>
Plate since	2020-01-01

More info >



Finance check

Check if this VAUXHALL is financed, has an outstanding loan or finance agreement. If you are purchasing a vehicle it is smart to ensure that any finance that may have been taken out on this VAUXHALL has been settled.

If not, and you buy this VAUXHALL then you could lose the money and the car you paid for.

Download the premium report [here](#) and check if this VAUXHALL is financed.

Finance company	XXXXXXXX XX
Date of agreement	XXXXXXXX XX
Agreement type	XXXXXXXX XX
Agreement term	XXXXXXXX XX
Agreement number	XXXXXXXX XX
Contact info	XXXXXXXX XX

More info >



Mileage check

Odometer	In miles
Mileage registrations	10
First mileage registration	2015-06-08
Last registration	2023-08-09
Complete history	<a href="#">See info</a>



Registration #1	2015-06-08	8 mi
Registration #2	2018-07-31	75.894 mi
Registration #3	2019-07-05	93.360 mi
Registration #4	2020-11-13	117.105 mi
Registration #5	2020-05-20	121.277 mi
Registration #6	2020-05-20	121.277 mi
Registration #7	2020-05-20	121.277 mi
Registration #8	2020-05-20	121.277 mi
Registration #9	2020-05-20	121.277 mi
Registration #10	2020-05-20	121.277 mi

More info >



Dimensions & weight

Width	2119 mm
Height	1845 mm
Length	4390 mm
Kerb weight	1270 kg
Max. allowed weight	2040 kg

Additional information

Fuel tank capacity	60 l
Fuel delivery	Direct Injection
Number of doors	3
Number of seats	2
Engine number	263A20005688130 LN9