



RENAULT

LRI8XYZ

report date: 2024-03-28

General information

| | |
|---------------------|------------------------|
| Make | RENAULT |
| Model | CLIO DYNAMIQUE NAV DCI |
| Colour | Blue |
| Year of manufacture | 2018 |
| Top speed | 112 mph |
| Gearbox | 5 speed Manual |

Engine & fuel consumption

| | |
|-------------------------|---------------------|
| Power | 89 BHP |
| Max. torque | 220 Nm at 1.750 rpm |
| Engine capacity | 1.461 cc |
| Cylinders | 4 |
| Fuel type | Diesel |
| Consumption city | 80.7 mpg |
| Consumption extra urban | 91.1 mpg |
| Consumption combined | 85.6 mpg |
| CO2 emission | 85 g/km |
| CO2 label | A |

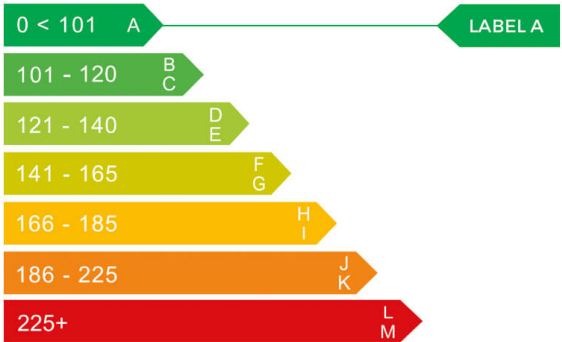



Internet history

Entry 1

| | |
|---------------|-----------------------------|
| Date | 2021-07-06 |
| Pictures | 31 |
| Listing price | View report |

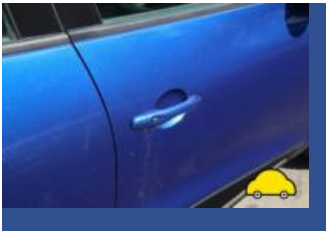

source: heycar.co.uk



MOT history

| | |
|--------------------|------------|
| MOT expiry date | 2025-04-05 |
| MOT pass rate | 80 % |
| MOT passed | 4 |
| Failed MOT tests | 1 |
| Total advice items | 10 |
| Total items failed | 1 |

| | |
|------------------|--|
| MOT #5 | 2024-04-06 09:45 |
| MOT test number | 470713189383 |
| Result | ✓ Passed |
| Next expiry date | 2025-04-05 |
| Advice | Brake pedal wearing smooth (1.1.2 (c)) |
| Advice | Nearside Rear Tyre slightly damaged/cracking or perishing (5.2.3 (d) (ii)) |

| | |
|-----------------|--|
| MOT #4 | 2024-03-26 09:53 |
| MOT test number | 220234675148 |
| Result | ✗ Failed |
| Advice | Brake pedal wearing smooth (1.1.2 (c)) |
| Fail | Nearside Front Suspension arm ball joint excessively worn (5.3.4 (a) (i)) |
| Advice | Nearside Rear Tyre slightly damaged/cracking or perishing (5.2.3 (d) (ii)) |

| | |
|-----------------|---|
| MOT #3 | 2023-03-24 16:19 |
| MOT test number | 503163541406 |
| Result | ✓ Passed |
| Advice | Front Brake disc worn, pitted or scored, but not seriously weakened (1.1.14 (a) (ii)) |
| Advice | Offside Front Tyre worn close to legal limit/worn on edge 3mm (5.2.3 (e)) |
| Advice | Offside Front Inner Brake pad(s) wearing thin (1.1.13 (a) (ii)) |



MOT #2 2022-03-25 09:34

MOT test number 736407167513

Result ✓ Passed

Advice Offside Rear Tyre worn close to legal limit/worn on edge 3mm (5.2.3 (e))

MOT #1 2021-03-09 13:58

MOT test number 605577738194

Result ✓ Passed

Advice Offside Front Tyre worn close to legal limit/worn on edge inside edge (5.2.3 (e))

Advice Nearside Front Tyre worn close to legal limit/worn on edge inner edge no tread (5.2.3 (e))



Tax & MOT check

✓
Taxed
Tax due:
1 July 2024

✓
MOT
Expires:
5 April 2025

| | |
|-------------------------|---------------------------------|
| Tax status | Valid until 1 July |
| Days left | 64 |
| MOT expiry date | 5 April 2025 |
| Full MOT history | See MOT history |

Tax calculation

| | |
|---|------------|
| Vehicle class | 49 |
| Band | D |
| First licence fee (12 months) | £ 130,00,- |
| First licence fee diesel non RDE2 tested (12 months) | £ 165,00,- |
| Standard rate (12 months) | £ 180,00,- |
| Standard rate (6 months) | £ 99,00,- |
| Premium rate (12 months) | £ 570,00,- |
| Premium rate (6 months) | £ 313,50,- |



Damage history

Check the damage history for this RENAULT. See if, where and when this RENAULT had damage and the car repair costs. We also check if this RENAULT was scrapped. Download the premium report [here](#) for the results.

Damage 1

| | |
|----------|--|
| Date | |
| Category | |
| Type | |

Damage 2

| | |
|----------|--|
| Date | |
| Category | |
| Type | |



Extra RENAULT salvage check



If this vehicle was seen at a salvage auction we offer: vehicle pictures, salvage location, retail value. Download the premium report [here](#) for more information.

More info >



Vehicle valuation

What is this car worth? See the vehicle value of this RENAULT in the premium report. We check: purchase value, age, mileage, MOT history, damages and online sale prices.

| | |
|-----------------------------|----------|
| Trade retail value | £ 15,200 |
| Auction value | £ 15,200 |
| Average private trade value | £ 15,200 |

More info >



Owner history

For how long did the current and previous owner(s) have this RENAULT? How many owners did this RENAULT have? Check it in the premium report and see all owner registrations. Download the full report [here](#).

| | |
|-------|------------|
| Owner | Start date |
| Owner | Start date |
| Owner | Start date |
| Owner | Start date |
| Owner | Start date |
| Owner | Start date |
| Owner | Start date |

More info >

Plate changes

See in this check if this RENAULT had different number plates.

| | |
|----------------------|----------------|
| Number of plates | 1 |
| Current registration | LR18XYZ |
| Plate since | 2024-03-28 |
| Current registration | LR18XYZ |
| Plate since | 2024-03-28 |

More info >



Finance check

Check if this RENAULT is financed, has an outstanding loan or finance agreement. If you are purchasing a vehicle it is smart to ensure that any finance that may have been taken out on this RENAULT has been settled.

If not, and you buy this RENAULT then you could lose the money and the car you paid for.

Download the premium report [here](#) and check if this RENAULT is financed.

| | | |
|-------------------|---------|------|
| Finance company | RENAULT | 2024 |
| Date of agreement | RENAULT | 2024 |
| Agreement type | RENAULT | 2024 |
| Agreement term | RENAULT | 2024 |
| Agreement number | RENAULT | 2024 |
| Contact info | RENAULT | 2024 |

More info >



Mileage check

| | |
|----------------------------|--------------------------|
| Odometer | In miles |
| Mileage registrations | 7 |
| First mileage registration | 2018-03-27 |
| Last registration | 2024-04-06 |
| Complete history | See info |



| | | |
|-----------------|------------|-----------|
| Registration #1 | 2018-03-27 | 24 mi |
| Registration #2 | 2021-03-09 | 35.180 mi |
| Registration #3 | 2022-03-25 | 43.965 mi |
| Registration #4 | | |
| Registration #5 | | |
| Registration #6 | | |
| Registration #7 | | |

More info >



Car features

The RENAULT factory car options list is only available in the premium report.

| | |
|-------|------------------|
| S0225 | Air conditioning |
| S0295 | |
| S0482 | |
| S0501 | |
| S0566 | |
| S0567 | |
| S0569 | |

View the complete RENAULT factory list for this vehicle [here](#).

More info >

Safety ratings

| | |
|----------------|---------------------------------|
| NCAP rating | ★★★★★ |
| Adult | 88% |
| Children | 89% |
| Pedestrian | 66% |
| Safety systems | 99% |
| Overall rating | 85% |
| Video | see crash video |



Dimensions & weight

| | |
|---------------------|---------|
| Width | 1732 mm |
| Height | 1448 mm |
| Length | 4063 mm |
| Wheel base | 2589 mm |
| Kerb weight | 1090 kg |
| Max. allowed weight | 1695 kg |

Additional information

| | |
|--------------------|------------------|
| Fuel tank capacity | 45 l |
| Fuel delivery | Direct Injection |
| Number of doors | 5 |
| Number of seats | 5 |

| | |
|------------------------|---------|
| Number of axles | 2 |
| Engine number | R289388 |