



report date: 2024-03-29

General information

Make	HONDA
Model	FR-V I-CTDI EX
Colour	Grey
Year of manufacture	2007
Top speed	103 mph
0 - 60 mph	10.1 seconds
Gearbox	6 speed Manual

Engine & fuel consumption

Power	138 BHP
Max. torque	340 Nm at 2.000 rpm
Engine capacity	2.204 cc
Cylinders	4
Fuel type	Diesel
Consumption city	35.3 mpg
Consumption extra urban	53.3 mpg
Consumption combined	44.8 mpg
CO2 emission	167 g/km
CO2 label	H





Internet history

Entry 1

Date	2021-12-02
Pictures	21
Listing price	View report

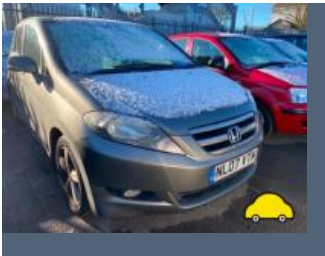
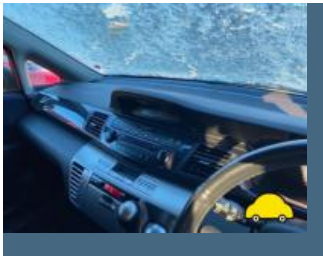

source: autotrader.co.uk



MOT history

MOT expiry date	2024-11-08
MOT pass rate	67 %
MOT passed	14
Failed MOT tests	7
Total advice items	61
Total items failed	10

MOT #21	2023-11-09 15:24
MOT test number	885430955229
Result	✓ Passed
Next expiry date	2024-11-08
Advice	Offside Front Seat belt webbing slightly damaged or frayed (7.1.2 (b) (ii))
Advice	Rear Tyre worn close to legal limit/worn on edge both side (5.2.3 (e))
Advice	Rear Sub-frame corroded but not seriously weakened (5.3.3 (b) (i))
Advice	Nearside Front Tyre worn close to legal limit/worn on edge (5.2.3 (e))

**MOT #20**

2023-11-09 14:37

MOT test number

414554073007

Result**✗ Failed****Advice** Nearside Front Tyre worn close to legal limit/worn on edge (5.2.3 (e))**MAJOR** Offside Rear Stop lamp(s) not working (4.3.1 (a) (ii))**MAJOR** Engine MIL inoperative or indicates a malfunction (8.2.1.2 (h))**DANGEROUS** Offside Front Inner Tyre has ply or cords exposed (5.2.3 (d) (ii))**Advice** Rear Tyre worn close to legal limit/worn on edge both side (5.2.3 (e))**MAJOR** Rear Registration plate lamp inoperative in the case of a single lamp or all lamps (4.7.1 (b) (ii))**Advice** Offside Front Seat belt webbing slightly damaged or frayed (7.1.2 (b) (ii))**Advice** Rear Sub-frame corroded but not seriously weakened (5.3.3 (b) (i))**MOT #19**

2022-10-25 14:11

MOT test number

588972193606

Result**✓ Passed****Advice** Offside Front Shock absorbers has light misting of oil (5.3.2 (b))**Advice** Offside Rear Bumper mountings corroded but not likely to become detached (6.1.4 (a) (i))**MOT #18**

2021-10-05 17:04

MOT test number

368262062652

Result**✓ Passed****Advice** Front Brake disc worn, but not excessively (1.1.14 (a) (i))**Advice** Lower Vehicle structure is deformed but structural rigidity is not significantly reduced (6.1.1 (a) (i))**Advice** Rear Brake disc worn, but not excessively both (1.1.14 (a) (i))

**MOT #17**

2021-10-05 17:04

MOT test number

228290551716

Result**✗ Failed****Pass with rectification** Nearside Front Position lamp missing (4.2.1 (a) (ii))**Advice** Front Brake disc worn, but not excessively (1.1.14 (a) (i))**Advice** Lower Vehicle structure is deformed but structural rigidity is not significantly reduced (6.1.1 (a) (i))**Advice** Rear Brake disc worn, but not excessively both (1.1.14 (a) (ii))**MOT #16**

2020-10-21 18:59

MOT test number

555629636362

Result**✓ Passed****Advice** Coil spring corroded all four (5.3.1 (b) (i))**Minor** Front Headlamp lens slightly defective both side (4.1.1 (b) (i))**Advice** Front Brake disc worn, but not excessively both side (1.1.14 (a) (i))**Advice** Integral body structure is corroded but structural rigidity is not significantly reduced (6.1.1 (c) (i))**Minor** Offside Front Outer Track rod end ball joint dust cover damaged or deteriorated, but preventing the ingress of dirt (2.1.3 (g) (i))**MOT #15**

2020-10-21 13:40

MOT test number

916173622586

Result**✗ Failed****Minor** Front Headlamp lens slightly defective both side (4.1.1 (b) (i))**DANGEROUS** Rear Anti-roll bar linkage attachment bracket/mounting fractured both side (5.3.3 (b) (ii))**Advice** Coil spring corroded all four (5.3.1 (b) (i))**Minor** Offside Front Outer Track rod end ball joint dust cover damaged or deteriorated, but preventing the ingress of dirt (2.1.3 (g) (i))**Advice** Front Brake disc worn, but not excessively both side (1.1.14 (a) (i))**Advice** Integral body structure is corroded but structural rigidity is not significantly reduced (6.1.1 (c) (i))

**MOT #14** 2019-08-14 12:04**MOT test number** 809268843699**Result** ✓ Passed**Advice** Offside Front Tyre worn close to legal limit/worn on edge (5.2.3 (e))**Advice** Offside Rear Tyre worn close to legal limit/worn on edge (5.2.3 (e))**Advice** Nearside Rear Tyre worn close to legal limit/worn on edge (5.2.3 (e))**Advice** Front Brake pad(s) wearing thin (1.1.13 (a) (ii))**MOT #13** 2018-08-16 13:01**MOT test number** 869854992965**Result** ✓ Passed**MOT #12** 2017-08-02 17:10**MOT test number** 732219531089**Result** ✓ Passed**MOT #11** 2017-08-02 17:10**MOT test number** 230385854251**Result** ✗ Failed**Pass with rectification** Front Windscreen wiper does not clear the windscreen effectively (8.2.2)**MOT #10** 2016-08-04 12:32**MOT test number** 159723601268**Result** ✓ Passed

**MOT #9** 2016-08-03 12:10**MOT test number** 504052724261**Result** ✗ Failed

- Fail** Parking brake: efficiency below requirements (3.7.B.7)
- Fail** Offside rear parking (secondary) brake grabbing severely (3.7.B.6b)
- Fail** Nearside rear parking (secondary) brake grabbing severely (3.7.B.6b)
- Fail** Offside rear brake binding (3.7.B.1)

MOT #8 2015-04-29 14:42**MOT test number** 287989915484**Result** ✓ Passed

- Advice** Nearside Front coil spring corroded (2.4.C.1b)
- Notice** Headlamp masks/converters fitted
- Advice** Nearside Front Tyre worn close to the legal limit (4.1.E.1)
- Notice** Oil leak
- Advice** Rear brake disc worn, pitted or scored, but not seriously weakened (3.5.1i)
- Notice** Engine covers fitted obscuring some components in the engine bay
- Advice** Offside Front coil spring corroded (2.4.C.1b)
- Advice** Offside Front Tyre worn close to the legal limit (4.1.E.1)
- Notice** Under-trays fitted obscuring some underside components

**MOT #7**

2015-04-27 13:06

MOT test number

807437815137

Result**✗ Failed**

- Fail** Parking brake: efficiency below requirements (3.7.B.7)
- Notice** Oil leak
- Advice** Nearside Front coil spring corroded (2.4.C.1b)
- Notice** Engine covers fitted obscuring some components in the engine bay
- Advice** Nearside Front Tyre worn close to the legal limit (4.1.E.1)
- Fail** Offside Rear Anti-roll bar linkage has excessive play in a pin/bush (2.4.G.2)
- Advice** Rear brake disc worn, pitted or scored, but not seriously weakened (3.5.1i)
- Notice** Under-trays fitted obscuring some underside components
- Advice** Offside Front coil spring corroded (2.4.C.1b)
- Notice** Headlamp masks/converters fitted
- Advice** Offside Front Tyre worn close to the legal limit (4.1.E.1)
- Fail** Nearside Rear Anti-roll bar linkage has excessive play in a pin/bush (2.4.G.2)

MOT #6

2014-03-15 14:07

MOT test number

395144774097

Result**✓ Passed**

- Advice** Offside Rear Anti-roll bar linkage has slight play in a ball joint (2.4.G.2)
- Notice** Child seat fitted not allowing full inspection of adult belt
- Advice** Nearside Rear Anti-roll bar linkage has slight play in a ball joint (2.4.G.2)

**MOT #5** 2014-03-15 11:51**MOT test number** 537394374009**Result** ✗ Failed

- Advice** Offside Front Tyre worn close to the legal limit (4.1.E.1)
- Notice** Child seat fitted not allowing full inspection of adult belt
- Advice** Offside Rear Anti-roll bar linkage has slight play in a ball joint (2.4.G.2)
- Fail** Nearside Front Tyre tread depth below requirements of 1.6mm (4.1.E.1)
- Advice** Nearside Rear Anti-roll bar linkage has slight play in a ball joint (2.4.G.2)

MOT #4 2013-03-23 11:21**MOT test number** 106312783416**Result** ✓ Passed

- Notice** Child seat fitted not allowing full inspection of adult belt

MOT #3 2012-03-17 11:41**MOT test number** 139407972048**Result** ✓ Passed**MOT #2** 2011-04-07 16:36**MOT test number** 447437791079**Result** ✓ Passed**MOT #1** 2010-04-09 10:05**MOT test number** 803009590026**Result** ✓ Passed



Tax & MOT check

✓
Taxed
Tax due:
1 July 2024

✓
MOT
Expires:
8 November 2024

Tax status	Valid until 1 July
Days left	62
MOT expiry date	8 November 2024
Full MOT history	See MOT history

Tax calculation

Vehicle class	49
Band	H
Single payment (12 months)	£ 290,00,-
Single six month payment	£ 159,50,-
Total payable by 12 monthly instalments	£ 304,50,-



Damage history

Check the damage history for this HONDA. See if, where and when this HONDA had damage and the car repair costs. We also check if this HONDA was scrapped. Download the premium report [here](#) for the results.

Damage 1

Date	
Category	
Type	

Damage 2

Date	
Category	
Type	



Extra HONDA salvage check



If this vehicle was seen at a salvage auction we offer: vehicle pictures, salvage location, retail value. Download the premium report [here](#) for more information.

More info >



Vehicle valuation

What is this car worth? See the vehicle value of this HONDA in the premium report. We check: purchase value, age, mileage, MOT history, damages and online sale prices.

Trade retail value	£ 19,999
Auction value	£ 19,999
Average private trade value	£ 19,999

More info >



Owner history

For how long did the current and previous owner(s) have this HONDA? How many owners did this HONDA have? Check it in the premium report and see all owner registrations. Download the full report [here](#).

Owner	From	To
Owner	From	To
Owner	From	To
Owner	From	To
Owner	From	To
Owner	From	To
Owner	From	To

More info >

Plate changes

See in this check if this HONDA had different number plates.

Number of plates	1
Current registration	
Plate since	2024-03-29
Current registration	
Plate since	2024-03-29

More info >



Finance check

Check if this HONDA is financed, has an outstanding loan or finance agreement. If you are purchasing a vehicle it is smart to ensure that any finance that may have been taken out on this HONDA has been settled.

If not, and you buy this HONDA then you could lose the money and the car you paid for.

Download the premium report [here](#) and check if this HONDA is financed.

Finance company	XXXXXXXXXX	XXXX
Date of agreement	XXXXXXXXXX	XXXX
Agreement type	XXXXXXXXXX	XXXX
Agreement term	XXXXXXXXXX	XXXX
Agreement number	XXXXXXXXXX	XXXX
Contact info	XXXXXXXXXX	XXXX

More info >



Mileage check

Odometer	In miles
Mileage registrations	23
First mileage registration	2007-03-28
Last registration	2023-11-09
Complete history	See info



Registration #1	2007-03-28	9 mi
Registration #2	2010-04-09	25.568 mi
Registration #3	2011-04-07	35.572 mi
Registration #4	2012-03-17	43.827 mi
Registration #5	2013-03-23	51.851 mi
Registration #6	2014-03-15	63.296 mi
Registration #7	2014-03-15	63.296 mi
Registration #8	2015-04-27	77.840 mi
Registration #9	2015-04-29	77.868 mi
Registration #10	2016-08-03	84.697 mi
Registration #11	2016-08-04	84.697 mi
Registration #12	2017-08-02	92.318 mi
Registration #13	2018-08-02	92.318 mi
Registration #14	2018-08-02	92.318 mi
Registration #15	2018-08-02	92.318 mi
Registration #16	2018-08-02	92.318 mi
Registration #17	2018-08-02	92.318 mi
Registration #18	2018-08-02	92.318 mi
Registration #19	2018-08-02	92.318 mi
Registration #20	2018-08-02	92.318 mi
Registration #21	2018-08-02	92.318 mi
Registration #22	2018-08-02	92.318 mi
Registration #23	2018-08-02	92.318 mi

More info >



Safety ratings

NCAP rating	★★★★☆
Video	see crash video



Dimensions & weight

Width	2113 mm
Height	1610 mm
Length	4285 mm
Wheel base	2680 mm
Max. allowed weight	2130 kg

Additional information

Fuel tank capacity	58 l
Fuel delivery	Direct Injection
Number of doors	5
Number of seats	6
Number of axles	2
Engine number	N22A12502504