



report date: 2024-03-28

General information

Make	MAZDA
Model	CX-5 D SPORT NAV PLUS
Colour	Blue
Year of manufacture	2018
Top speed	127 mph
0 - 60 mph	9.9 seconds
Gearbox	6 speed Manual

Engine & fuel consumption

Power	148 BHP
Max. torque	380 Nm at 1.800 rpm
Engine capacity	2.191 cc
Cylinders	4
Fuel type	Diesel
Consumption city	51.4 mpg
Consumption extra urban	62.8 mpg
Consumption combined	49.6 mpg
CO2 emission	128 g/km
CO2 label	D





Internet history

Entry 2

Date	2022-02-06
Pictures	5
Listing price	<a href="#">View report</a>

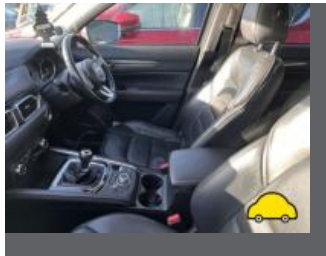

source: [autotrader.co.uk](#)

Entry 1

Date	2022-02-06
Pictures	5
Listing price	<a href="#">View report</a>

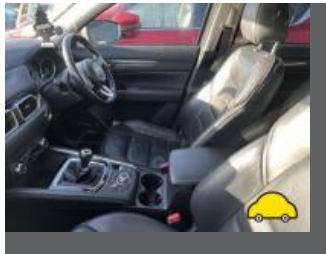

source: [cargurus.co.uk](#)



## MOT history

MOT expiry date	2025-01-09
MOT pass rate	100 %
MOT passed	4
Failed MOT tests	0
Total advice items	4
Total items failed	0

MOT #4	2024-01-10 22:15
MOT test number	314358718365
Result	✓ Passed
Next expiry date	2025-01-09
Advice	Rear Tyre slightly damaged/cracking or perishing Both sides (5.2.3 (d) (ii))
Advice	Front Brake disc worn, pitted or scored, but not seriously weakened (1.1.14 (a) (ii))

MOT #3	2023-03-25 12:14
MOT test number	839391343566
Result	✓ Passed
Advice	Nearside Front Child Seat fitted not allowing full inspection of adult belt
Advice	Offside Rear Child Seat fitted not allowing full inspection of adult belt

MOT #2	2022-04-12 11:26
MOT test number	623064058194
Result	✓ Passed

MOT #1	2021-09-21 10:24
MOT test number	420743516226
Result	✓ Passed



Tax & MOT check

✓  
**Taxed**  
**Tax due:**  
1 February 2025

✓  
**MOT**  
**Expires:**  
9 January 2025

<b>Tax status</b>	Valid until 1 February
<b>Days left</b>	278
<b>MOT expiry date</b>	9 January 2025
<b>Full MOT history</b>	<a href="#">See MOT history</a>

Tax calculation

<b>Vehicle class</b>	49
<b>Band</b>	G
<b>First licence fee (12 months)</b>	£ 210,00,-
<b>First licence fee diesel non RDE2 tested (12 months)</b>	£ 255,00,-
<b>Standard rate (12 months)</b>	£ 180,00,-
<b>Standard rate (6 months)</b>	£ 99,00,-
<b>Premium rate (12 months)</b>	£ 570,00,-
<b>Premium rate (6 months)</b>	£ 313,50,-



Damage history

Check the damage history for this MAZDA. See if, where and when this MAZDA had damage and the car repair costs. We also check if this MAZDA was scrapped. Download the premium report [here](#) for the results.

Damage 1

Date	
Category	
Type	



Damage 2

Date	
Category	
Type	



Extra MAZDA salvage check



If this vehicle was seen at a salvage auction we offer: vehicle pictures, salvage location, retail value. Download the premium report [here](#) for more information.

More info >



Vehicle valuation

What is this car worth? See the vehicle value of this MAZDA in the premium report. We check: purchase value, age, mileage, MOT history, damages and online sale prices.

Trade retail value	£ 19,299
Auction value	£ 19,299
Average private trade value	£ 19,299

More info >



Owner history

For how long did the current and previous owner(s) have this MAZDA? How many owners did this MAZDA have? Check it in the premium report and see all owner registrations. Download the full report [here](#).

Owner	Registration
Owner	Registration
Owner	Registration
Owner	Registration
Owner	Registration
Owner	Registration
Owner	Registration

More info >

Plate changes

See in this check if this MAZDA had different number plates.

Number of plates	1
Current registration	KX68RVO
Plate since	2019-09-28
Current registration	KX68RVO
Plate since	2019-09-28

More info >



Finance check

Check if this MAZDA is financed, has an outstanding loan or finance agreement. If you are purchasing a vehicle it is smart to ensure that any finance that may have been taken out on this MAZDA has been settled.

If not, and you buy this MAZDA then you could lose the money and the car you paid for.

Download the premium report [here](#) and check if this MAZDA is financed.

Finance company	XXXXXXXX XX
Date of agreement	XXXXXXXX XX
Agreement type	XXXXXXXX XX
Agreement term	XXXXXXXX XX
Agreement number	XXXXXXXX XX
Contact info	XXXXXXXX XX

More info >





Mileage check

Odometer	In miles
Mileage registrations	7
First mileage registration	2018-09-26
Last registration	2024-01-10
Complete history	<a href="#">See info</a>



Registration #1	2018-09-26	11 mi
Registration #2	2021-09-21	31.163 mi
Registration #3	2022-09-20	35.277 mi
Registration #4	2023-09-20	35.277 mi
Registration #5	2023-09-20	35.277 mi
Registration #6	2023-09-20	35.277 mi
Registration #7	2023-09-20	35.277 mi

More info >



Safety ratings

NCAP rating	★★★★★
Adult	95%
Children	80%
Pedestrian	78%
Safety systems	59%
Overall rating	81%
Video	<a href="#">see crash video</a>



Dimensions & weight

Width	1840 mm
Height	1680 mm
Length	4550 mm
Wheel base	2700 mm
Kerb weight	1576 kg
Max. allowed weight	2130 kg

Additional information

Fuel tank capacity	56 l
Fuel delivery	Direct Injection
Number of doors	5
Number of seats	5
Number of axles	2
Engine number	SH 30876058