



PEUGEOT



report date: 2024-03-28

General information

Make	PEUGEOT
Model	208 BLUE HDI GT LINE
Colour	Red
Year of manufacture	2018
Top speed	116 mph
0 - 60 mph	10.7 seconds
Gearbox	5 speed Manual

Engine & fuel consumption

Power	100 BHP
Max. torque	254 Nm at 1.750 rpm
Engine capacity	1.560 cc
Cylinders	4
Fuel type	Diesel
Consumption city	67.3 mpg
Consumption extra urban	94.2 mpg
Consumption combined	80.7 mpg
CO2 emission	90 g/km
CO2 label	A





Internet history

Entry 3

Date	2023-02-16
Pictures	16
Listing price	View report



source: cargurus.co.uk

Entry 2

Date	2023-02-15
Pictures	0
Listing price	View report

source: autotrader.co.uk

Entry 1

Date	2021-06-07
Pictures	13
Listing price	View report

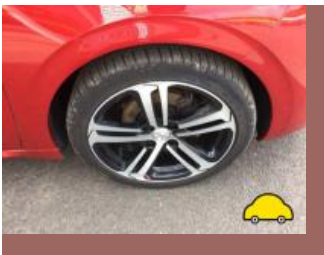

source: autotrader.co.uk



MOT history

MOT expiry date	2025-02-26
MOT pass rate	67 %
MOT passed	4
Failed MOT tests	2
Total advice items	13
Total items failed	3

MOT #6	2024-02-17 13:07
MOT test number	895605952407
Result	✓ Passed
Next expiry date	2025-02-26

MOT #5	2024-02-16 11:51
MOT test number	602920380882
Result	✗ Failed
<div><div>Fail</div>Offside Rear Tyre has a cut in excess of the requirements deep enough to reach the ply or cords 205/45/17 (5.2.3 (d) (i))</div> <div><div>Fail</div>Nearside Rear Tyre has a cut in excess of the requirements deep enough to reach the ply or cords x3 cuts to cord 205/45/17 (5.2.3 (d) (i))</div> <div><div>Advice</div>Nearside Rear Nail in tyre x2 nails</div> <div><div>Advice</div>Nearside Rear Tyre worn close to legal limit/worn on edge (5.2.3 (e))</div>	

MOT #4	2023-02-27 10:03
MOT test number	230888754812
Result	✓ Passed

MOT #3	2023-02-27 10:03
MOT test number	967923152697
Result	✗ Failed
<div><div>Pass with rectification</div>Front Windscreen wiper does not clear the windscreen effectively (3.4 (b) (ii))</div>	

**MOT #2** 2022-04-14 09:21**MOT test number** 828142771718**Result** ✓ Passed

- Advice** Offside Front Brake pad(s) wearing thin (1.1.13 (a) (ii))
- Advice** Offside Rear Brake pad(s) wearing thin (1.1.13 (a) (ii))
- Advice** Nearside Front Brake disc worn, pitted or scored, but not seriously weakened (1.1.14 (a) (ii))
- Advice** Nearside Rear Brake disc worn, pitted or scored, but not seriously weakened (1.1.14 (a) (ii))
- Advice** Nearside Front Brake pad(s) wearing thin (1.1.13 (a) (ii))
- Advice** Nearside Rear Brake pad(s) wearing thin (1.1.13 (a) (ii))
- Advice** Offside Front Brake disc worn, pitted or scored, but not seriously weakened (1.1.14 (a) (ii))
- Advice** Offside Rear Brake disc worn, pitted or scored, but not seriously weakened (1.1.14 (a) (ii))

MOT #1 2021-03-23 12:34**MOT test number** 726549786660**Result** ✓ Passed

- Advice** Front Brake disc worn, pitted or scored, but not seriously weakened Starting to corrode on inner and or outer faces (1.1.14 (a) (ii))
- Advice** Offside Rear Wheel bearing has slight play (5.1.3 (a) (i))
- Advice** Rear Brake disc worn, pitted or scored, but not seriously weakened Rear discs corroded (1.1.14 (a) (ii))



Tax & MOT check

✓
Taxed
Tax due:
1 March 2025

✓
MOT
Expires:
26 February 2025

Tax status	Valid until 1 March
Days left	307
MOT expiry date	26 February 2025
Full MOT history	See MOT history

Tax calculation

Vehicle class	49
Band	D
First licence fee (12 months)	£ 130,00,-
First licence fee diesel non RDE2 tested (12 months)	£ 165,00,-
Standard rate (12 months)	£ 180,00,-
Standard rate (6 months)	£ 99,00,-
Premium rate (12 months)	£ 570,00,-
Premium rate (6 months)	£ 313,50,-



Damage history

Check the damage history for this PEUGEOT. See if, where and when this PEUGEOT had damage and the car repair costs. We also check if this PEUGEOT was scrapped. Download the premium report [here](#) for the results.

Damage 1

Date	
Category	
Type	

Damage 2

Date	
Category	
Type	



Extra PEUGEOT salvage check



If this vehicle was seen at a salvage auction we offer: vehicle pictures, salvage location, retail value. Download the premium report [here](#) for more information.

More info >



Vehicle valuation

What is this car worth? See the vehicle value of this PEUGEOT in the premium report. We check: purchase value, age, mileage, MOT history, damages and online sale prices.

Trade retail value	£ 19,999
Auction value	£ 19,999
Average private trade value	£ 19,999

More info >



Owner history

For how long did the current and previous owner(s) have this PEUGEOT? How many owners did this PEUGEOT have? Check it in the premium report and see all owner registrations. Download the full report [here](#).

Owner	Registration
Owner	Registration
Owner	Registration
Owner	Registration
Owner	Registration
Owner	Registration
Owner	Registration

More info >

Plate changes

See in this check if this PEUGEOT had different number plates.

Number of plates	1
Current registration	KN18UBR
Plate since	2019-03-28
Current registration	KN18UBR
Plate since	2019-03-28

More info >



Finance check

Check if this PEUGEOT is financed, has an outstanding loan or finance agreement. If you are purchasing a vehicle it is smart to ensure that any finance that may have been taken out on this PEUGEOT has been settled.

If not, and you buy this PEUGEOT then you could lose the money and the car you paid for.

Download the premium report [here](#) and check if this PEUGEOT is financed.

Finance company	XXXXXXXX XX
Date of agreement	XXXXXXXX XX
Agreement type	XXXXXXXX XX
Agreement term	XXXXXXXX XX
Agreement number	XXXXXXXX XX
Contact info	XXXXXXXX XX

More info >



Mileage check

Odometer	In miles
Mileage registrations	10
First mileage registration	2018-04-17
Last registration	2024-02-17
Complete history	See info



Registration #1	2018-04-17	16 mi
Registration #2	2021-03-23	22.086 mi
Registration #3	2020-05-20	25.277 mi
Registration #4	2022-04-14	33.789 mi
Registration #5	2020-05-20	25.277 mi
Registration #6	2020-05-20	25.277 mi
Registration #7	2020-05-20	25.277 mi
Registration #8	2020-05-20	25.277 mi
Registration #9	2020-05-20	25.277 mi
Registration #10	2020-05-20	25.277 mi

More info >



Car features

The PEUGEOT factory car options list is only available in the premium report.

S0225	Air conditioning
S0295	
S0482	
S0501	
S0566	
S0567	
S0569	

View the complete PEUGEOT factory list for this vehicle [here](#).

More info >

Safety ratings

NCAP rating	★★★★★
Adult	88%
Children	78%
Pedestrian	61%
Safety systems	83%
Overall rating	80%
Video	see crash video



Dimensions & weight

Width	1739 mm
Height	1460 mm
Length	3973 mm
Wheel base	2538 mm
Kerb weight	1075 kg
Max. allowed weight	1630 kg

Additional information

Fuel tank capacity	45 l
Fuel delivery	Direct Injection
Number of doors	5
Number of seats	5

Number of axles	2
Engine number	JBHA3301603