



report date: 2024-03-28

General information

Make	NISSAN
Model	NAVARA DCI TEKNA 4X4 DCB
Colour	Black
Year of manufacture	2011
Top speed	112 mph
0 - 60 mph	10.7 seconds
Gearbox	6 speed automatic

Engine & fuel consumption

Power	188 BHP
Max. torque	450 Nm at 2.000 rpm
Engine capacity	2.488 cc
Cylinders	4
Fuel type	Diesel
Consumption city	24.1 mpg
Consumption extra urban	37.7 mpg
Consumption combined	31.4 mpg



LABEL UNKNOWN



Internet history

Entry 2

Date	2021-08-11
Pictures	31
Listing price	View report

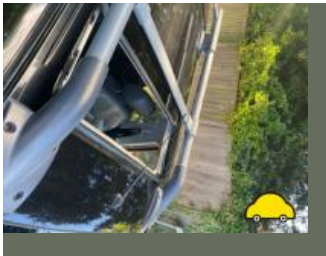
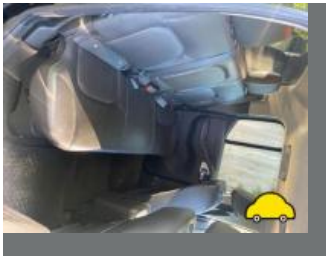

source: [autotrader.co.uk](#)



MOT history

MOT expiry date	2024-07-05
MOT pass rate	69 %
MOT passed	11
Failed MOT tests	5
Total advice items	39
Total items failed	18

MOT #16	2023-06-30 13:07
MOT test number	785889010224
Result	✓ Passed
Next expiry date	2024-07-05
Advice	Offside Front Lower Suspension arm ball joint has slight play (5.3.4 (a) (i))
Advice	Offside Rear Child Seat fitted not allowing full inspection of adult belt
Advice	Nearside Front Lower Suspension arm ball joint has slight play (5.3.4 (a) (i))
Advice	Nearside Rear Brakes imbalanced requirements only just met. It would appear that the braking system requires adjustment or repair. (1.2.1 (b) (i))
Advice	Nearside Rear Child Seat fitted not allowing full inspection of adult belt
Advice	Front Brake pad(s) wearing thin both sides (1.1.13 (a) (ii))

MOT #15	2022-06-24 10:54
MOT test number	874684731839
Result	✓ Passed
Advice	Offside Front Tyre worn close to legal limit/worn on edge (5.2.3 (e))
Advice	Nearside Rear Tyre worn close to legal limit/worn on edge (5.2.3 (e))
Advice	Nearside Front Tyre worn close to legal limit/worn on edge (5.2.3 (e))
Advice	Offside Rear Tyre worn close to legal limit/worn on edge (5.2.3 (e))

**MOT #14** 2022-06-17 15:11**MOT test number** 819999063196**Result** ✗ Failed**Advice** Offside Front Tyre worn close to legal limit/worn on edge (5.2.3 (e))**Fail** Service brake efficiency below requirements (1.2.2 (a) (i))**Advice** Nearside Rear Tyre worn close to legal limit/worn on edge (5.2.3 (e))**Fail** Rear Brakes imbalanced across an axle Axle 2 (1.2.1 (b) (i))**Advice** Nearside Front Tyre worn close to legal limit/worn on edge (5.2.3 (e))**Advice** Offside Front Track rod end ball joint has slight play (2.1.3 (b) (i))**Advice** Offside Rear Tyre worn close to legal limit/worn on edge (5.2.3 (e))**Fail** Parking brake efficiency below requirements (1.4.2 (a) (i))**Fail** Offside Front Lower Anti-roll bar ball joint excessively worn (5.3.4 (a) (i))**MOT #13** 2021-07-06 08:31**MOT test number** 713748059976**Result** ✓ Passed**MOT #12** 2020-12-16 13:29**MOT test number** 189151098031**Result** ✓ Passed**Advice** Nearside Rear Brake drum damp with oil

**MOT #11**

2020-12-10 11:32

MOT test number

209880801774

Result**✗ Failed**

- Advice** Nearside Rear Brake drum damp with oil
- Fail** Nearside Side repeater not working (4.4.1 (a) (ii))
- Fail** Nearside Rear Parking brake inoperative on one side (1.4.1 (a))
- Advice** Rear Tyre worn close to legal limit/worn on edge Both sides 2mm (5.2.3 (e))
- Fail** Rear Brakes imbalanced across an axle Axle 2 (1.2.1 (b) (i))
- Advice** Rear Exhaust mounting defective (6.1.2 (a))
- Fail** Parking brake efficiency below requirements (1.4.2 (a) (i))
- Fail** Nearside Rear Service brake has no recorded effort at a wheel (1.2.1 (a) (ii))

MOT #10

2019-12-28 13:30

MOT test number

993928131111

Result**✓ Passed****MOT #9**

2019-07-10 12:10

MOT test number

554782369713

Result**✓ Passed**

- Advice** Offside Front Suspension arm ball joint has slight play (5.3.4 (a) (i))
- Advice** Nearside Front Brake pipe corroded, covered in grease or other material tip slightly corroded (1.1.11 (c))
- Advice** Nearside Rear Tyre worn close to legal limit/worn on edge bold on outer edge (5.2.3 (e))
- Advice** Exhaust mounting defective front back box mount (6.1.2 (a))
- Advice** Nearside Front Outer CV boot inner clip missing but prevents dirt ingress
- Advice** Nearside Front Suspension arm ball joint has slight play (5.3.4 (a) (i))

**MOT #8**

2019-07-05 08:05

MOT test number

730037342993

Result**✗ Failed**

- Advice** Nearside Front Suspension arm ball joint has slight play (5.3.4 (a) (i))
- Fail** Emissions not tested exhaust leak (8.2.2.2 (e))
- Advice** Nearside Rear Tyre worn close to legal limit/worn on edge bold on outer edge (5.2.3 (e))
- Fail** Nearside Rear Hydraulic brake cylinder leaking hydraulic fluid drum covered in brake fluid (1.1.16 (b) (i))
- Fail** Rear Brakes imbalanced across an axle Axle 2 (1.2.1 (b) (i))
- Advice** Exhaust mounting defective front back box mount (6.1.2 (a))
- Advice** Nearside Front Outer CV boot inner clip missing but prevents dirt ingress
- Advice** Offside Front Suspension arm ball joint has slight play (5.3.4 (a) (i))
- Advice** Nearside Front Brake pipe corroded, covered in grease or other material tip slightly corroded (1.1.11 (c))
- Fail** Parking brake efficiency below requirements (1.4.2 (a) (i))
- Fail** Exhaust has a major leak of exhaust gases flexible section (6.1.2 (a))
- Fail** Offside Front Coil spring fractured or broken (5.3.1 (b) (i))

MOT #7

2018-06-29 11:13

MOT test number

352846212995

Result**✓ Passed**

- Advice** Front Brake pad(s) wearing thin (1.1.13 (a) (ii))
- Advice** Nearside Rear Brake pipe corroded, covered in grease or other material corroded (1.1.11 (c))
- Advice** Nearside Rear light unit damaged but lights not affected

**MOT #6** 2018-06-29 11:13**MOT test number** 933016961660**Result** ✗ Failed**Advice** Front Brake pad(s) wearing thin (1.1.13 (a) (ii))**Pass with rectification** Offside Front Position lamp not working (4.2.1 (a))**Advice** Nearside Rear light unit damaged but lights not affected**Advice** Nearside Rear Brake pipe corroded, covered in grease or other material corroded (1.1.11 (c))**MOT #5** 2017-07-03 10:18**MOT test number** 567725537487**Result** ✓ Passed**MOT #4** 2017-06-19 14:37**MOT test number** 758235749486**Result** ✗ Failed**Advice** Nearside Rear Half Shaft Seal Leaking**Fail** Rear Brakes imbalanced across an axle Axle 2 (3.7.B.5b)**Fail** Nearside rear brake recording little or no effort (3.7.B.5a)**MOT #3** 2016-06-27 10:25**MOT test number** 713467810852**Result** ✓ Passed**MOT #2** 2015-06-06 09:22**MOT test number** 717047955153**Result** ✓ Passed**Notice** Front and centre exhaust rubber support bondings weak but exhaust still supported



MOT #1	2014-06-13 13:44
MOT test number	217914664150
Result	✓ Passed



Tax & MOT check

✓
Taxed

Tax due:
1 October 2024

✓
MOT

Expires:
5 July 2024

Tax status		Valid until 1 October
Days left		155
MOT expiry date		5 July 2024
Full MOT history		See MOT history



Damage history

Check the damage history for this NISSAN. See if, where and when this NISSAN had damage and the car repair costs. We also check if this NISSAN was scrapped. Download the premium report [here](#) for the results.

Damage 1

Date	
Category	
Type	

Damage 2

Date	
Category	
Type	

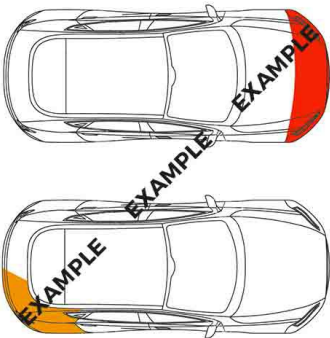

Extra NISSAN salvage check



If this vehicle was seen at a salvage auction we offer: vehicle pictures, salvage location, retail value. Download the premium report [here](#) for more information.

More info >



Vehicle valuation

What is this car worth? See the vehicle value of this NISSAN in the premium report. We check: purchase value, age, mileage, MOT history, damages and online sale prices.

Trade retail value	£ 19,999
Auction value	£ 19,999
Average private trade value	£ 19,999

More info >



Owner history

For how long did the current and previous owner(s) have this NISSAN? How many owners did this NISSAN have? Check it in the premium report and see all owner registrations. Download the full report [here](#).

Owner	Since
Owner	Since
Owner	Since
Owner	Since
Owner	Since
Owner	Since
Owner	Since

More info >

Plate changes

See in this check if this NISSAN had different number plates.

Number of plates	1
Current registration	GF11BXX
Plate since	2019-09-28
Current registration	GF11BXX
Plate since	2019-09-28

More info >



Finance check

Check if this NISSAN is financed, has an outstanding loan or finance agreement. If you are purchasing a vehicle it is smart to ensure that any finance that may have been taken out on this NISSAN has been settled.

If not, and you buy this NISSAN then you could lose the money and the car you paid for.

Download the premium report [here](#) and check if this NISSAN is financed.

Finance company	XXXXXXXXXX	XXXX
Date of agreement	XXXXXXXXXX	XXXX
Agreement type	XXXXXXXXXX	XXXX
Agreement term	XXXXXXXXXX	XXXX
Agreement number	XXXXXXXXXX	XXXX
Contact info	XXXXXXXXXX	XXXX

More info >



Mileage check

Odometer	In miles
Mileage registrations	18
First mileage registration	2011-05-19
Last registration	2023-06-30
Complete history	See info



Registration #1	2011-05-19	25 mi
Registration #2	2014-06-13	30.282 mi
Registration #3	2015-06-06	39.369 mi
Registration #4	2016-06-27	50.500 mi
Registration #5	2017-06-19	60.383 mi
Registration #6	2017-07-03	60.617 mi
Registration #7	2018-06-29	69.348 mi
Registration #8	2018-06-29	69.348 mi
Registration #9	2019-07-05	78.334 mi
Registration #10	2019-06-29	78.334 mi
Registration #11	2019-06-29	78.334 mi
Registration #12	2019-06-29	78.334 mi
Registration #13	2019-06-29	78.334 mi
Registration #14	2019-06-29	78.334 mi
Registration #15	2019-06-29	78.334 mi
Registration #16	2019-06-29	78.334 mi
Registration #17	2019-06-29	78.334 mi
Registration #18	2019-06-29	78.334 mi

More info >



Car features

The NISSAN factory car options list is only available in the premium report.

S0225	Air conditioning
S0295	
S0482	
S0501	
S0566	
S0567	
S0569	

View the complete NISSAN factory list for this vehicle [here](#).

More info >

Safety ratings

NCAP rating



Video [see crash video](#)



Additional information

Fuel tank capacity	80 l
Fuel delivery	Direct Injection
Number of doors	4
Number of seats	5
Engine number	10672B