



GF550FV

report date: 2024-03-29

General information

Make	LAND ROVER
Model	DEFENDER HARD-TOP TD5
Colour	Green
Year of manufacture	2005
Gearbox	5 speed Manual

Engine & fuel consumption

Power	127 BHP
Engine capacity	2.495 cc
Cylinders	5
Fuel type	Diesel



LABEL UNKNOWN



Internet history

Entry 1

Date	2021-07-04
Pictures	9
Listing price	View report

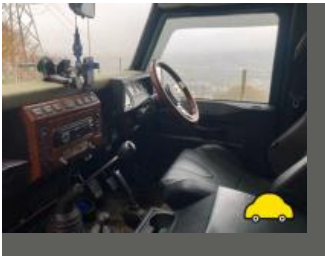
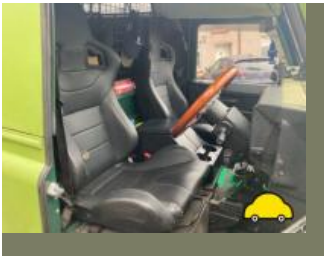

source: autotrader.co.uk



MOT history

MOT expiry date	2022-08-09
MOT pass rate	74 %
MOT passed	14
Failed MOT tests	5
Total advice items	33
Total items failed	4

MOT #19 2021-08-02 15:12

MOT test number 344448414334

Result ✓ Passed

Next expiry date 2022-08-09

- Minor** Offside Front Track rod end ball joint dust cover damaged or deteriorated, but preventing the ingress of dirt (2.1.3 (g) (i))
- Minor** Nearside Front Track rod end ball joint dust cover damaged or deteriorated, but preventing the ingress of dirt (2.1.3 (g) (i))
- Minor** Nearside Front Drag link end ball joint dust cover damaged or deteriorated, but preventing the ingress of dirt (2.1.3 (g) (i))

MOT #18 2021-08-02 15:12

MOT test number 631279716202

Result ✗ Failed

- Minor** Nearside Front Drag link end ball joint dust cover damaged or deteriorated, but preventing the ingress of dirt (2.1.3 (g) (i))
- Pass with rectification** Nearside Headlamp aim too high (4.1.2 (a))
- Minor** Offside Front Track rod end ball joint dust cover damaged or deteriorated, but preventing the ingress of dirt (2.1.3 (g) (i))
- Minor** Nearside Front Track rod end ball joint dust cover damaged or deteriorated, but preventing the ingress of dirt (2.1.3 (g) (i))

**MOT #17**

2020-08-10 09:54

MOT test number

896230676500

Result

✓ Passed

Advice Rear Coil spring corroded both (5.3.1 (b) (i))**Advice** Front Coil spring corroded both (5.3.1 (b) (i))**MOT #16**

2020-07-30 13:27

MOT test number

383573437953

Result

✗ Failed

MAJOR Offside Front Brake disc contaminated (1.1.14 (b))**MAJOR** Exhaust catalytic converter missing where one was fitted as standard (8.2.2.1 (a))**Advice** Offside Front Track rod end ball joint has slight play (2.1.3 (b) (i))**MAJOR** Nearside Front Headlamp aim too high (4.1.2 (a))**Advice** Offside Front Brake pipe corroded, covered in grease or other material from hose to caliper corroded (1.1.11 (c))**MAJOR** Offside Front Brake pad(s) contaminated (1.1.13 (b))**MAJOR** Exhaust noise is clearly in excess of that emitted by a similar vehicle fitted with a standard silencer in average condition all silencers removed (8.1.1 (a))**Advice** Unable to check underside of vehicle fully due to underseal**MAJOR** Brake pipe likely to become detached or damaged cable tie from air filter wrapped around brake pipes across bulkhead (1.1.11 (d) (ii))**MAJOR** Offside Front Headlamp aim too low (4.1.2 (a))**Advice** Nearside Front Track rod end ball joint has slight play (2.1.3 (b) (i))**Advice** Brake pipe corroded, covered in grease or other material rear part main brake pipe corroded (1.1.11 (c))**Advice** Nearside Front Brake pipe corroded, covered in grease or other material to hose corroded (1.1.11 (c))**MAJOR** Service brake is causing the vehicle to swerve to the nearside (1.2.1 (b) (i))

**MOT #15** 2019-08-05 13:28**MOT test number** 268473458683**Result** ✓ Passed**MOT #14** 2018-08-03 09:07**MOT test number** 113836017642**Result** ✓ Passed**MOT #13** 2017-09-02 11:22**MOT test number** 619993508541**Result** ✓ Passed**Advice** Front Brake pad(s) wearing thin (3.5.1g)**MOT #12** 2016-09-22 14:50**MOT test number** 363104881590**Result** ✓ Passed**MOT #11** 2015-09-18 16:26**MOT test number** 268524655085**Result** ✓ Passed**MOT #10** 2015-09-18 13:32**MOT test number** 536957153156**Result** ✗ Failed**Fail** Nearside Front Drag link end ball joint has excessive play marked in yellow (2.2.B.1f)**MOT #9** 2014-12-03 12:15**MOT test number** 747897734369**Result** ✓ Passed**Notice** Front bumper is damaged

**MOT #8** 2013-09-27 08:41**MOT test number** 918590473299**Result** ✓ Passed**Notice** Tow bar electrical socket is corroded inside**Notice** Both head lamps are dirty & the head lamp images are reduced**MOT #7** 2012-10-11 14:04**MOT test number** 256195782258**Result** ✓ Passed**MOT #6** 2012-10-10 16:18**MOT test number** 629024382279**Result** ✗ Failed**Fail** Offside Rear Fuel system component leaking (7.2.3)**MOT #5** 2011-10-05 16:07**MOT test number** 805428471249**Result** ✓ Passed**Advice** Offside Front Tyre worn close to the legal limit (4.1.E.1)**Advice** Nearside Front Tyre worn close to the legal limit (4.1.E.1)**MOT #4** 2011-10-05 14:48**MOT test number** 987678171240**Result** ✗ Failed**Fail** Offside Front Brake pipe leaking (3.6.A.1)**Advice** Offside Front Tyre worn close to the legal limit (4.1.E.1)**Advice** Nearside Front Tyre worn close to the legal limit (4.1.E.1)



MOT #3	2010-11-11 11:01
MOT test number	720225110385
Result	✓ Passed
Advice	Offside Valve stem slightly damaged (4.1.D.1e)
Notice	Nearside wing mirror cracked
Advice	Offside Valve stem slightly damaged (4.1.D.1e)

MOT #2	2009-12-03 15:35
MOT test number	960627639310
Result	✓ Passed

MOT #1	2008-11-14 14:57
MOT test number	192449618354
Result	✓ Passed



Damage history

Check the damage history for this LAND ROVER. See if, where and when this LAND ROVER had damage and the car repair costs. We also check if this LAND ROVER was scrapped. Download the premium report [here](#) for the results.

Damage 1

Date	
Category	
Type	



Damage 2

Date	
Category	
Type	



Extra LAND ROVER salvage check



If this vehicle was seen at a salvage auction we offer: vehicle pictures, salvage location, retail value. Download the premium report [here](#) for more information.

More info >



Vehicle valuation

What is this car worth? See the vehicle value of this LAND ROVER in the premium report. We check: purchase value, age, mileage, MOT history, damages and online sale prices.

Trade retail value	£ 19,299
Auction value	£ 19,299
Average private trade value	£ 19,299

More info >



Owner history

For how long did the current and previous owner(s) have this LAND ROVER? How many owners did this LAND ROVER have? Check it in the premium report and see all owner registrations. Download the full report [here](#).

Owner	Start date
Owner	Start date
Owner	Start date
Owner	Start date
Owner	Start date
Owner	Start date
Owner	Start date

More info >

Plate changes

See in this check if this LAND ROVER had different number plates.

Number of plates	1
Current registration	XXXXXX
Plate since	2024-03-29
Current registration	XXXXXX
Plate since	2024-03-29

More info >



Finance check

Check if this LAND ROVER is financed, has an outstanding loan or finance agreement. If you are purchasing a vehicle it is smart to ensure that any finance that may have been taken out on this LAND ROVER has been settled.

If not, and you buy this LAND ROVER then you could lose the money and the car you paid for.

Download the premium report [here](#) and check if this LAND ROVER is financed.

Finance company	XXXXXXXXXX	XXXX
Date of agreement	XXXXXXXXXX	XXXX
Agreement type	XXXXXXXXXX	XXXX
Agreement term	XXXXXXXXXX	XXXX
Agreement number	XXXXXXXXXX	XXXX
Contact info	XXXXXXXXXX	XXXX

More info >



Mileage check

Odometer	In miles
Mileage registrations	21
First mileage registration	2005-11-30
Last registration	2021-08-02
Complete history	See info



Registration #1	2005-11-30	13 mi
Registration #2	2008-11-14	17.354 mi
Registration #3	2009-12-03	24.566 mi
Registration #4	2010-11-11	30.937 mi
Registration #5	2011-10-05	35.491 mi
Registration #6	2011-10-05	35.493 mi
Registration #7	2012-10-10	43.772 mi
Registration #8	2012-10-11	43.775 mi
Registration #9	2013-09-27	49.077 mi
Registration #10	2014-12-03	56.286 mi
Registration #11	2015-09-18	62.041 mi
Registration #12	2016-09-27	62.041 mi
Registration #13	2017-09-27	62.041 mi
Registration #14	2018-09-27	62.041 mi
Registration #15	2019-09-27	62.041 mi
Registration #16	2020-09-27	62.041 mi
Registration #17	2021-09-27	62.041 mi
Registration #18	2022-09-27	62.041 mi
Registration #19	2023-09-27	62.041 mi
Registration #20	2024-09-27	62.041 mi
Registration #21	2025-09-27	62.041 mi

More info >



Additional information

Fuel delivery	Direct Injection
Number of seats	5
Number of axles	2
Engine number	15P21686B