



report date: 2024-03-29

General information

Make	NISSAN
Model	QASHQAI DCI N-CONNECTA
Colour	Grey
Year of manufacture	2019
Top speed	112 mph
Gearbox	6 speed Manual

Engine & fuel consumption

Power	114 BHP
Max. torque	260 Nm at 2.000 rpm
Engine capacity	1.461 cc
Cylinders	4
Fuel type	Diesel
Consumption combined	52.3 mpg
CO2 emission	110 g/km
CO2 label	B





## Internet history

### Entry 3

Date 2023-02-04

Pictures 5

Listing price [View report](#)



source: cargurus.co.uk

### Entry 2

Date 2023-02-03

Pictures 10

Listing price [View report](#)



source: autotrader.co.uk

### Entry 1

Date 2022-07-30

Pictures 5

Listing price [View report](#)



source: cargurus.co.uk



## MOT history

MOT expiry date	2025-03-02
MOT pass rate	75 %
MOT passed	3
Failed MOT tests	1
Total advice items	5
Total items failed	2

## MOT #4 2024-02-26 11:12

MOT test number 610248383276

Result ✓ Passed

Next expiry date 2025-03-02

**Minor** Windscreen wiper blade defective BOTH - smearing slightly (3.4 (b) (i))**Advice** Nearside Front Brake pad(s) wearing thin (1.1.13 (a) (ii))**Advice** Offside Rear Nail in tyre

## MOT #3 2023-03-03 18:56

MOT test number 290046353280

Result ✓ Passed

## MOT #2 2023-03-03 18:56

MOT test number 955314897296

Result ✗ Failed**Pass with rectification** Nearside Front Windscreen wiper does not clear the windscreen effectively (3.4 (b) (ii))**Pass with rectification** Offside Front Windscreen wiper does not clear the windscreen effectively (3.4 (b) (ii))



MOT #1	2022-05-11 12:24
MOT test number	222893882198
Result	✓ Passed
Advice	Nearside Front Child Seat fitted not allowing full inspection of adult belt
Advice	Nearside Rear Child Seat fitted not allowing full inspection of adult belt



Tax & MOT check

✓  
**Taxed**  
**Tax due:**  
1 April 2025

✓  
**MOT**  
**Expires:**  
2 March 2025

<b>Tax status</b>	Valid until 1 April
<b>Days left</b>	336
<b>MOT expiry date</b>	2 March 2025
<b>Full MOT history</b>	<a href="#">See MOT history</a>

Tax calculation

<b>Vehicle class</b>	49
<b>Band</b>	F
<b>First licence fee (12 months)</b>	£ 185,00,-
<b>First licence fee diesel non RDE2 tested (12 months)</b>	£ 210,00,-
<b>Standard rate (12 months)</b>	£ 180,00,-
<b>Standard rate (6 months)</b>	£ 99,00,-
<b>Premium rate (12 months)</b>	£ 570,00,-
<b>Premium rate (6 months)</b>	£ 313,50,-



Damage history

Check the damage history for this NISSAN. See if, where and when this NISSAN had damage and the car repair costs. We also check if this NISSAN was scrapped. Download the premium report [here](#) for the results.

Damage 1	
Date	
Category	
Type	
Damage 2	
Date	
Category	
Type	



Extra NISSAN salvage check



If this vehicle was seen at a salvage auction we offer: vehicle pictures, salvage location, retail value. Download the premium report [here](#) for more information.

More info >



Vehicle valuation

What is this car worth? See the vehicle value of this NISSAN in the premium report. We check: purchase value, age, mileage, MOT history, damages and online sale prices.

Trade retail value	£ 19,999
Auction value	£ 19,999
Average private trade value	£ 19,999

More info >



Owner history

For how long did the current and previous owner(s) have this NISSAN? How many owners did this NISSAN have? Check it in the premium report and see all owner registrations. Download the full report [here](#).

Owner	Registration
Owner	Registration
Owner	Registration
Owner	Registration
Owner	Registration
Owner	Registration
Owner	Registration

More info >

Plate changes

See in this check if this NISSAN had different number plates.

Number of plates	1
Current registration	YB19KHM
Plate since	2019-03-29
Current registration	YB19KHM
Plate since	2019-03-29

More info >





Finance check

Check if this NISSAN is financed, has an outstanding loan or finance agreement. If you are purchasing a vehicle it is smart to ensure that any finance that may have been taken out on this NISSAN has been settled.

If not, and you buy this NISSAN then you could lose the money and the car you paid for.

Download the premium report [here](#) and check if this NISSAN is financed.

Finance company	XXXXXXXXXX	XXXX
Date of agreement	XXXXXXXXXX	XXXX
Agreement type	XXXXXXXXXX	XXXX
Agreement term	XXXXXXXXXX	XXXX
Agreement number	XXXXXXXXXX	XXXX
Contact info	XXXXXXXXXX	XXXX

More info >



Mileage check

Odometer	In miles
Mileage registrations	8
First mileage registration	2019-04-30
Last registration	2024-02-26
Complete history	<a href="#">See info</a>



Registration #1	2019-04-30	24 mi
Registration #2	2022-05-11	21.179 mi
Registration #3	2023-05-20	25.277 mi
Registration #4	2023-05-20	25.277 mi
Registration #5	2023-05-20	25.277 mi
Registration #6	2023-05-20	25.277 mi
Registration #7	2023-05-20	25.277 mi
Registration #8	2023-05-20	25.277 mi

More info >



Car features

The NISSAN factory car options list is only available in the premium report.

S0225	Air conditioning
S0295	
S0482	
S0501	
S0566	
S0567	
S0569	

View the complete NISSAN factory list for this vehicle [here](#).

More info >

Safety ratings

NCAP rating	★★★★★
Adult	88%
Children	83%
Pedestrian	69%
Safety systems	79%
Overall rating	81%
Video	<a href="#">see crash video</a>

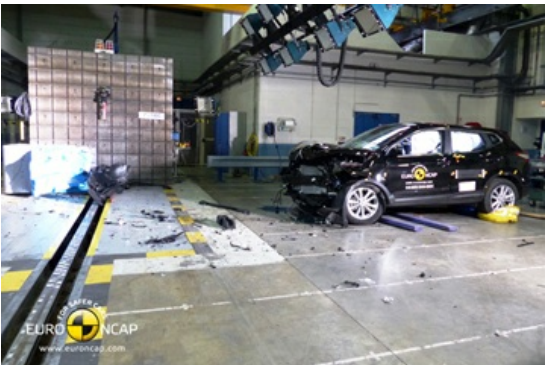

Dimensions & weight

Width	1806 mm
Height	1590 mm
Length	4394 mm
Max. allowed weight	1955 kg

Additional information

Number of seats	5
Number of axles	2
Engine number	D024096