



report date: 2024-03-29

General information

Make	VAUXHALL
Model	MERIVA TECH LINE
Colour	Brown
Year of manufacture	2014
Top speed	110 mph
0 - 60 mph	14.0 seconds
Gearbox	5 speed Manual

Engine & fuel consumption

Power	99 BHP
Max. torque	130 Nm at 4.000 rpm
Engine capacity	1.398 cc
Cylinders	4
Fuel type	Petrol
Consumption city	37.2 mpg
Consumption extra urban	56.5 mpg
Consumption combined	47.1 mpg
CO2 emission	140 g/km
CO2 label	E





Internet history

Entry 2

Date	2021-09-26
Pictures	35
Listing price	View report

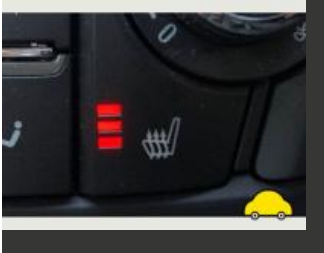

source: [autotrader.co.uk](#)

Entry 1

Date	2021-09-24
Pictures	35
Listing price	View report

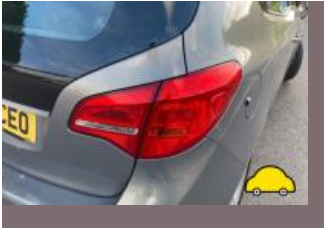

source: [cargurus.co.uk](#)



MOT history

MOT expiry date	2024-08-21
MOT pass rate	73 %
MOT passed	8
Failed MOT tests	3
Total advice items	5
Total items failed	7

MOT #11	2023-08-04 11:47
MOT test number	666084643717
Result	✓ Passed
Next expiry date	2024-08-21

MOT #10	2023-08-03 14:16
MOT test number	383041430811
Result	✗ Failed
Fail	Offside Front Coil spring fractured or broken (5.3.1 (b) (i))
Fail	Nearside Rear Coil spring fractured or broken (5.3.1 (b) (i))
Fail	Offside Rear Coil spring fractured or broken (5.3.1 (b) (i))

MOT #9	2022-08-02 08:00
MOT test number	739408993084
Result	✓ Passed

MOT #8	2021-08-04 13:05
MOT test number	503757772801
Result	✓ Passed

**MOT #7** 2021-08-03 09:03**MOT test number** 926515574714**Result** ✗ Failed

- Fail** Nearside Front Coil spring fractured or broken (5.3.1 (b) (i))
- Fail** Front Registration plate inscription illegible Front plate damaged (0.1 (b))
- Fail** Nearside Front Upper Shock absorbers has an excessively worn bush Top suspension mount worn (5.3.2 (c))

MOT #6 2020-07-30 10:46**MOT test number** 847881075365**Result** ✓ Passed

- Advice** Offside Rear Outer Tyre slightly damaged/cracking or perishing side wall (5.2.3 (d) (ii))

MOT #5 2019-08-22 15:55**MOT test number** 799819373332**Result** ✓ Passed**MOT #4** 2019-01-30 12:21**MOT test number** 979277610842**Result** ✓ Passed

- Advice** Offside Front Upper Shock absorbers has a slightly worn bush (5.3.2 (c))
- Advice** General underbody component corrosion
- Advice** Rear tyres perished both

MOT #3 2018-01-30 15:00**MOT test number** 577280337785**Result** ✓ Passed

- Advice** Offside Front Tyre worn close to the legal limit (4.1.E.1)



MOT #2	2017-01-31 15:40
MOT test number	389268834081
Result	✓ Passed

MOT #1	2017-01-31 13:30
MOT test number	550598227409
Result	✗ Failed

Fail Nearside Front Outer Tyre has a cut in excess of the requirements deep enough to reach the ply or cords (4.1.D.1a)



Tax & MOT check

✓
Taxed
Tax due:
1 October 2024

✓
MOT
Expires:
21 August 2024

Tax status	Valid until 1 October
Days left	154
MOT expiry date	21 August 2024
Full MOT history	See MOT history

Tax calculation

Vehicle class	48
Band	E
Single payment (12 months)	£ 180,00,-
Single six month payment	£ 99,00,-
Total payable by 12 monthly instalments	£ 189,00,-



Damage history

Check the damage history for this VAUXHALL. See if, where and when this VAUXHALL had damage and the car repair costs. We also check if this VAUXHALL was scrapped. Download the premium report [here](#) for the results.

Damage 1

Date	
Category	
Type	



Damage 2

Date	
Category	
Type	



Extra VAUXHALL salvage check



If this vehicle was seen at a salvage auction we offer: vehicle pictures, salvage location, retail value. Download the premium report [here](#) for more information.

More info >



Vehicle valuation

What is this car worth? See the vehicle value of this VAUXHALL in the premium report. We check: purchase value, age, mileage, MOT history, damages and online sale prices.

Trade retail value	£ 15,200
Auction value	£ 15,200
Average private trade value	£ 15,200

More info >



Owner history

For how long did the current and previous owner(s) have this VAUXHALL? How many owners did this VAUXHALL have? Check it in the premium report and see all owner registrations. Download the full report [here](#).

XXXXXXXXXX	XXXXXXXXXX
XXXXXXXXXX	XXXXXXXXXX
XXXXXXXXXX	XXXXXXXXXX
XXXXXXXXXX	XXXXXXXXXX
XXXXXXXXXX	XXXXXXXXXX
XXXXXXXXXX	XXXXXXXXXX
XXXXXXXXXX	XXXXXXXXXX

More info >

Plate changes

See in this check if this VAUXHALL had different number plates.

Number of plates	1
Current registration	 XXXXXX
Plate since	2024-03-29
Current registration	 XXXXXX
Plate since	2024-03-29

More info >



Finance check

Check if this VAUXHALL is financed, has an outstanding loan or finance agreement. If you are purchasing a vehicle it is smart to ensure that any finance that may have been taken out on this VAUXHALL has been settled.

If not, and you buy this VAUXHALL then you could lose the money and the car you paid for.

Download the premium report [here](#) and check if this VAUXHALL is financed.

Finance company	XXXXXXXX	XXXX
Date of agreement	XXXXXXXX	XXXX
Agreement type	XXXXXXXX	XXXX
Agreement term	XXXXXXXX	XXXX
Agreement number	XXXXXXXX	XXXX
Contact info	XXXXXXXX	XXXX

More info >



Mileage check

Odometer	In miles
Mileage registrations	14
First mileage registration	2014-01-31
Last registration	2023-08-04
Complete history	See info



Registration #1	2014-01-31	11 mi
Registration #2	2017-01-31	19.522 mi
Registration #3	2017-01-31	19.522 mi
Registration #4	2018-01-30	22.639 mi
Registration #5	2019-01-30	24.038 mi
Registration #6	2019-08-22	25.205 mi
Registration #7	2020-07-30	32.403 mi
Registration #8	2020-08-22	32.403 mi
Registration #9	2020-08-22	32.403 mi
Registration #10	2020-08-22	32.403 mi
Registration #11	2020-08-22	32.403 mi
Registration #12	2020-08-22	32.403 mi
Registration #13	2020-08-22	32.403 mi
Registration #14	2020-08-22	32.403 mi

More info >



Safety ratings

NCAP rating	★★★★★
Adult	89%
Children	77%
Pedestrian	55%
Safety systems	86%
Overall rating	80%
Video	see crash video



Dimensions & weight

Width	1994 mm
Height	1615 mm
Length	4300 mm
Wheel base	2644 mm
Kerb weight	1376 kg
Max. allowed weight	1905 kg

Additional information

Fuel tank capacity	54 l
Fuel delivery	Multi-Point Injection
Number of doors	5
Number of seats	5
Number of axles	2
Engine number	B14XER -19EF8057LDD