



report date: 2024-03-28

General information

| | |
|---------------------|-------------------|
| Make | MINI |
| Model | COOPER ONE |
| Colour | Blue |
| Year of manufacture | 2018 |
| Top speed | 121 mph |
| 0 - 60 mph | 10.2 seconds |
| Gearbox | 7 speed automatic |

Engine & fuel consumption

| | |
|-------------------------|---------------------|
| Power | 101 BHP |
| Max. torque | 190 Nm at 3.600 rpm |
| Engine capacity | 1.499 cc |
| Cylinders | 3 |
| Fuel type | Petrol |
| Consumption city | 49.6 mpg |
| Consumption extra urban | 67.3 mpg |
| Consumption combined | 58.9 mpg |
| CO2 emission | 109 g/km |
| CO2 label | B |





Internet history

Entry 3

Date 2021-07-24

Pictures 16

Listing price [View report](#)

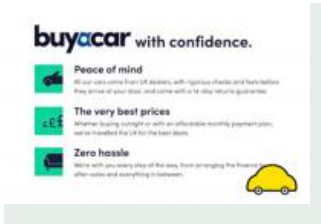

source: yesauto.com

Entry 2

Date 2021-07-10

Pictures 11

Listing price [View report](#)

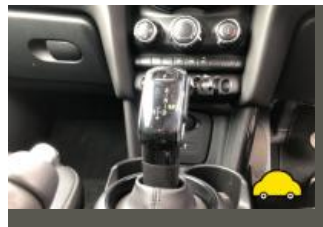
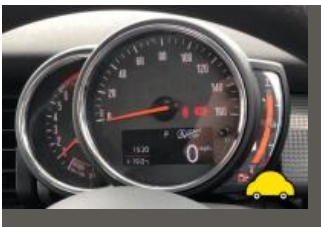

source: heycar.co.uk

Entry 1

Date 2021-06-15

Pictures 1

Listing price [View report](#)



source: autoonline.co.uk



MOT history

| | |
|--------------------|------------|
| MOT expiry date | 2024-09-20 |
| MOT pass rate | 80 % |
| MOT passed | 4 |
| Failed MOT tests | 1 |
| Total advice items | 2 |
| Total items failed | 1 |

| | |
|------------------|----------------------------------------------------------------------------|
| MOT #5 | 2023-09-21 13:26 |
| MOT test number | 373524174187 |
| Result | ✓ Passed |
| Next expiry date | 2024-09-20 |
| Advice | Offside Rear Tyre slightly damaged/cracking or perishing (5.2.3 (d) (ii)) |
| Advice | Nearside Rear Tyre slightly damaged/cracking or perishing (5.2.3 (d) (ii)) |

| | |
|-----------------|------------------|
| MOT #4 | 2022-07-11 15:32 |
| MOT test number | 849111313504 |
| Result | ✓ Passed |

| | |
|-----------------|------------------------------------------------------------------------------------------|
| MOT #3 | 2022-07-11 14:08 |
| MOT test number | 335175117261 |
| Result | ✗ Failed |
| Fail | Nearside Front Windscreen wiper does not clear the windscreen effectively (3.4 (b) (ii)) |

| | |
|-----------------|------------------|
| MOT #2 | 2021-08-05 10:16 |
| MOT test number | 778537615304 |
| Result | ✓ Passed |



| | |
|-----------------|------------------|
| MOT #1 | 2021-06-02 14:30 |
| MOT test number | 445011926888 |
| Result | ✓ Passed |



Tax & MOT check

✓
Taxed
Tax due:
1 October 2024

✓
MOT
Expires:
20 September 2024

| | |
|-------------------------|---------------------------------|
| Tax status | Valid until 1 October |
| Days left | 155 |
| MOT expiry date | 20 September 2024 |
| Full MOT history | See MOT history |

Tax calculation

| | |
|--------------------------------------|------------|
| Vehicle class | 48 |
| Band | F |
| First licence fee (12 months) | £ 185,00,- |
| Standard rate (12 months) | £ 180,00,- |
| Standard rate (6 months) | £ 99,00,- |
| Premium rate (12 months) | £ 570,00,- |
| Premium rate (6 months) | £ 313,50,- |



Damage history

Check the damage history for this MINI. See if, where and when this MINI had damage and the car repair costs. We also check if this MINI was scrapped. Download the premium report [here](#) for the results.

Damage 1

| | |
|----------|--|
| Date | |
| Category | |
| Type | |

Damage 2

| | |
|----------|--|
| Date | |
| Category | |
| Type | |



Extra MINI salvage check



If this vehicle was seen at a salvage auction we offer: vehicle pictures, salvage location, retail value. Download the premium report [here](#) for more information.

More info >



Vehicle valuation

What is this car worth? See the vehicle value of this MINI in the premium report. We check: purchase value, age, mileage, MOT history, damages and online sale prices.

| | |
|-----------------------------|----------|
| Trade retail value | £ 19,999 |
| Auction value | £ 19,999 |
| Average private trade value | £ 19,999 |

More info >



Owner history

For how long did the current and previous owner(s) have this MINI? How many owners did this MINI have? Check it in the premium report and see all owner registrations. Download the full report [here](#).

| | |
|-------|-------|
| ***** | ***** |
| ***** | ***** |
| ***** | ***** |
| ***** | ***** |
| ***** | ***** |
| ***** | ***** |
| ***** | ***** |

More info >

Plate changes

See in this check if this MINI had different number plates.

| | |
|----------------------|------------|
| Number of plates | 1 |
| Current registration | ***** |
| Plate since | 2019-09-29 |
| Current registration | ***** |
| Plate since | 2019-09-29 |

More info >



Finance check

Check if this MINI is financed, has an outstanding loan or finance agreement. If you are purchasing a vehicle it is smart to ensure that any finance that may have been taken out on this MINI has been settled.

If not, and you buy this MINI then you could lose the money and the car you paid for.

Download the premium report [here](#) and check if this MINI is financed.

| | | |
|-------------------|----------|----------|
| Finance company | REDACTED | REDACTED |
| Date of agreement | REDACTED | REDACTED |
| Agreement type | REDACTED | REDACTED |
| Agreement term | REDACTED | REDACTED |
| Agreement number | REDACTED | REDACTED |
| Contact info | REDACTED | REDACTED |

More info >



Mileage check

| | |
|----------------------------|--------------------------|
| Odometer | In miles |
| Mileage registrations | 9 |
| First mileage registration | 2018-05-22 |
| Last registration | 2023-09-21 |
| Complete history | See info |



| | | |
|-----------------|------------|-----------|
| Registration #1 | 2018-05-22 | 15 mi |
| Registration #2 | 2021-06-02 | 21.686 mi |
| Registration #3 | 2022-05-22 | 25,277 mi |
| Registration #4 | 2022-05-22 | 25,277 mi |
| Registration #5 | 2022-05-22 | 25,277 mi |
| Registration #6 | 2022-05-22 | 25,277 mi |
| Registration #7 | 2022-05-22 | 25,277 mi |
| Registration #8 | 2022-05-22 | 25,277 mi |
| Registration #9 | 2022-05-22 | 25,277 mi |

More info >



Car features

The MINI factory car options list is only available in the premium report.

| | |
|-------|------------------|
| S0225 | Air conditioning |
| S0295 | |
| S0482 | |
| S0501 | |
| S0566 | |
| S0567 | |
| S0569 | |

View the complete MINI factory list for this vehicle [here](#).

More info >

Safety ratings

NCAP rating ★★★★★

Video [see crash video](#)



Dimensions & weight

| | |
|---------------------|---------|
| Width | 1727 mm |
| Height | 1414 mm |
| Length | 3821 mm |
| Wheel base | 2495 mm |
| Kerb weight | 1140 kg |
| Max. allowed weight | 1600 kg |

Additional information

| | |
|--------------------|------------------|
| Fuel tank capacity | 40 l |
| Fuel delivery | Direct Injection |
| Number of doors | 3 |
| Number of seats | 4 |

| | |
|-----------------|----------|
| Number of axles | 2 |
| Engine number | F907H683 |