



OY08TPX

report date: 2024-03-28

General information

Make	AUDI
Model	A4 S LINE TDI DPF
Colour	Grey
Year of manufacture	2008
Top speed	138 mph
0 - 60 mph	9.0 seconds
Gearbox	6 speed Manual

Engine & fuel consumption

Power	170 BHP
Max. torque	320 Nm at 1.750 rpm
Engine capacity	1.986 cc
Cylinders	4
Fuel type	Diesel
Consumption city	35.8 mpg
Consumption extra urban	61.4 mpg
Consumption combined	48.7 mpg
CO2 emission	154 g/km
CO2 label	G





MOT history

MOT expiry date	2024-05-09
MOT pass rate	75 %
MOT passed	12
Failed MOT tests	4
Total advice items	41
Total items failed	6

MOT #16	2023-05-10 13:00
MOT test number	894525845563
Result	✓ Passed
Next expiry date	2024-05-09

MOT #15	2023-05-09 15:17
MOT test number	170303120339
Result	✗ Failed
Fail	Parking brake efficiency less than 50% of the required value (1.4.2 (a) (ii))
Advice	Oil leak, but not excessive (8.4.1 (a) (i))

MOT #14	2022-04-08 08:08
MOT test number	857147371687
Result	✓ Passed
Advice	Rear Sub-frame corroded but not seriously weakened (5.3.3 (b) (i))
Advice	Gearbox crossmember damaged
Advice	Nearside Service brake binding but not excessively (1.2.1 (f))
Advice	Nearside Front Tyre worn close to legal limit/worn on edge (5.2.3 (e))
Advice	Nearside Front Upper Suspension arm pin or bush worn but not resulting in excessive movement (5.3.4 (a) (i))
Advice	Both rear tyre tread patterns slightly distorted

**MOT #13**

2021-04-09 11:08

MOT test number

280516822233

Result

✓ Passed

Advice Offside Front Service brake binding but not excessively (1.2.1 (f))**Advice** Nearside Rear Brake disc worn, pitted or scored, but not seriously weakened (1.1.14 (a) (ii))**MOT #12**

2021-04-08 14:10

MOT test number

532847105146

Result

✗ Failed

Advice Offside Front Service brake binding but not excessively (1.2.1 (f))**Advice** Nearside Rear Brake disc worn, pitted or scored, but not seriously weakened (1.1.14 (a) (ii))**Minor** Offside Registration plate lamp inoperative in the case of multiple lamps or light sources (4.7.1 (b) (i))**Advice** Offside Front Shock absorbers light misting of oil or has limited damping effect (5.3.2 (b))**Advice** Offside Rear exhaust heat shield insecure**Fail** Brake performance not tested (1.2.1 (g))**MOT #11**

2019-10-10 12:07

MOT test number

527105697602

Result

✓ Passed

Advice Offside Front Shock absorbers light misting of oil or has limited damping effect (5.3.2 (b))**Advice** Nearside Rear Tyre slightly damaged/cracking or perishing (5.2.3 (d) (ii))**Advice** Offside Front Upper Suspension arm pin or bush worn but not resulting in excessive movement both (5.3.4 (a) (i))**Advice** Rear Service brake fluctuating, but not excessively both (1.2.1 (e))**Advice** Nearside Front Upper Suspension arm pin or bush worn but not resulting in excessive movement both (5.3.4 (a) (i))**Advice** Rear Brake disc worn, pitted or scored, but not seriously weakened (1.1.14 (a) (ii))**Advice** Offside Front Lower Suspension arm pin or bush worn but not resulting in excessive movement rear arm rear bush (5.3.4 (a) (i))

**MOT #10**

2019-10-02 13:27

MOT test number

693724268487

Result**✗ Failed**

Advice Offside Front Lower Suspension arm pin or bush worn but not resulting in excessive movement rear arm rear bush (5.3.4 (a) (i))

Advice Nearside Rear Tyre slightly damaged/cracking or perishing (5.2.3 (d) (ii))

Fail Offside Rear Brake hose excessively deteriorated (1.1.12 (b) (ii))

Advice Offside Front Shock absorbers light misting of oil or has limited damping effect (5.3.2 (b))

Advice Offside Front Upper Suspension arm pin or bush worn but not resulting in excessive movement both (5.3.4 (a) (i))

Advice Rear Service brake fluctuating, but not excessively both (1.2.1 (e))

Fail Nearside Rear Brake hose excessively deteriorated (1.1.12 (b) (ii))

Advice Rear Brake disc worn, pitted or scored, but not seriously weakened (1.1.14 (a) (ii))

Fail Nearside Rear Coil spring fractured or broken (5.3.1 (b) (i))

Advice Nearside Front Upper Suspension arm pin or bush worn but not resulting in excessive movement both (5.3.4 (a) (i))

MOT #9

2017-10-03 11:43

MOT test number

245376261378

Result**✓ Passed**

Advice Offside Front Shock absorber has a light misting of oil (2.7.3)

MOT #8

2016-09-06 11:09

MOT test number

293596691666

Result**✓ Passed**

Advice Nearside Front Lower Suspension arm has slight play in a pin/bush rear of hub (2.4.G.2)

**MOT #7** 2015-09-07 10:10**MOT test number** 545012378580**Result** ✓ Passed

- Advice** Front brake disc worn, pitted or scored, but not seriously weakened both (3.5.1i)
- Advice** Front Brake pad(s) wearing thin (3.5.1g)
- Advice** Nearside Front Upper Suspension arm rubber bush deteriorated but not resulting in excessive movement front arm rear bush (2.4.G.2)
- Advice** Offside Rear Tyre worn close to the legal limit (4.1.E.1)
- Advice** Rear brake disc worn, pitted or scored, but not seriously weakened both (3.5.1i)
- Advice** Rear Brake pad(s) wearing thin (3.5.1g)
- Advice** Offside Front Upper Suspension arm rubber bush deteriorated but not resulting in excessive movement front arm rear bush (2.4.G.2)

MOT #6 2014-08-18 16:22**MOT test number** 296240534289**Result** ✓ Passed**MOT #5** 2013-08-19 16:18**MOT test number** 405101133275**Result** ✓ Passed

- Notice** Small stone chips to front windscreen

MOT #4 2012-08-17 13:00**MOT test number** 345680232258**Result** ✓ Passed

- Advice** Front Brake pad(s) wearing thin (3.5.1g)



MOT #3 2012-08-17 13:00

MOT test number 286700032295

Result ✗ Failed

Advice Front Brake pad(s) wearing thin (3.5.1g)

Pass with rectification Offside Stop lamp not working (1.2.1b)

MOT #2 2011-08-26 16:52

MOT test number 309348831418

Result ✓ Passed

MOT #1 2011-03-11 14:44

MOT test number 216000171099

Result ✓ Passed

Advice Rear Brake pad(s) wearing thin (3.5.1g)



Tax & MOT check

X

Untaxed

Tax expired:
1 June 2023

✓

MOT

Expires:
9 May 2024

Tax status	Expired at 1 June 2023
Days left	333 days too late
MOT expiry date	9 May 2024
Full MOT history	See MOT history

Tax calculation

Vehicle class	49
Band	G
Single payment (12 months)	£ 240,00,-
Single six month payment	£ 132,00,-
Total payable by 12 monthly instalments	£ 252,00,-



Damage history

Check the damage history for this AUDI. See if, where and when this AUDI had damage and the car repair costs. We also check if this AUDI was scrapped. Download the premium report [here](#) for the results.

Damage 1

Date	
Category	
Type	

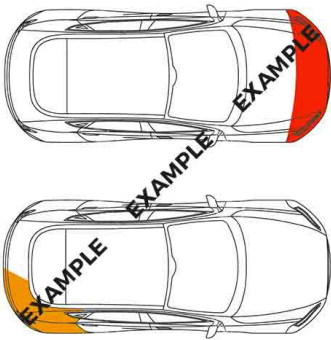

Damage 2

Date	
Category	
Type	

Extra AUDI salvage check



If this vehicle was seen at a salvage auction we offer: vehicle pictures, salvage location, retail value. Download the premium report [here](#) for more information.

More info >



Vehicle valuation

What is this car worth? See the vehicle value of this AUDI in the premium report. We check: purchase value, age, mileage, MOT history, damages and online sale prices.

Trade retail value	£ 19,999
Auction value	£ 19,999
Average private trade value	£ 19,999

More info >



Owner history

For how long did the current and previous owner(s) have this AUDI? How many owners did this AUDI have? Check it in the premium report and see all owner registrations. Download the full report [here](#).

Owner	Since
Owner	Since
Owner	Since
Owner	Since
Owner	Since
Owner	Since
Owner	Since

More info >

Plate changes

See in this check if this AUDI had different number plates.

Number of plates	1
Current registration	XXXXXX
Plate since	2019-01-01
Current registration	XXXXXX
Plate since	2019-01-01

More info >



Finance check

Check if this AUDI is financed, has an outstanding loan or finance agreement. If you are purchasing a vehicle it is smart to ensure that any finance that may have been taken out on this AUDI has been settled.

If not, and you buy this AUDI then you could lose the money and the car you paid for.

Download the premium report [here](#) and check if this AUDI is financed.

Finance company	XXXXXXXXXX	XXXX
Date of agreement	XXXXXXXXXX	XXXX
Agreement type	XXXXXXXXXX	XXXX
Agreement term	XXXXXXXXXX	XXXX
Agreement number	XXXXXXXXXX	XXXX
Contact info	XXXXXXXXXX	XXXX

More info >



Mileage check

Odometer	In miles
Mileage registrations	16
First mileage registration	2008-03-13
Last registration	2023-05-10
Complete history	See info



Registration #1	2008-03-13	20 mi
Registration #2	2011-03-11	42.586 mi
Registration #3	2011-08-26	44.500 mi
Registration #4	2012-08-17	51.220 mi
Registration #5	2013-08-19	57.170 mi
Registration #6	2014-08-18	68.431 mi
Registration #7	2015-09-07	79.708 mi
Registration #8	2016-09-06	86.370 mi
Registration #9	2017-09-06	93.032 mi
Registration #10	2018-09-06	99.694 mi
Registration #11	2019-09-06	106.356 mi
Registration #12	2020-09-06	113.018 mi
Registration #13	2021-09-06	119.680 mi
Registration #14	2022-09-06	126.342 mi
Registration #15	2023-05-10	133.004 mi
Registration #16	2023-05-10	139.666 mi

More info >



Car features

The AUDI factory car options list is only available in the premium report.

S0225	Air conditioning
S0295	
S0482	
S0501	
S0566	
S0567	
S0569	

View the complete AUDI factory list for this vehicle [here](#).

More info >

Safety ratings

NCAP rating ★★★★★

Video [see crash video](#)

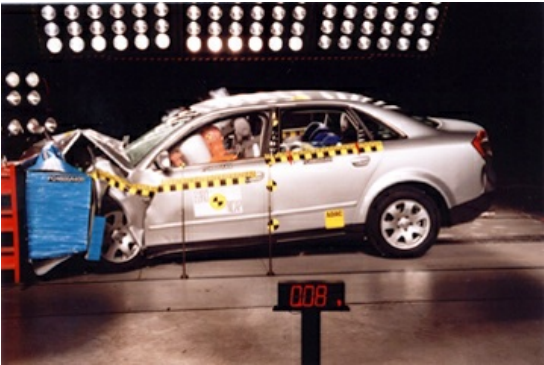

Dimensions & weight

Width	1772 mm
Height	1427 mm
Length	4586 mm
Wheel base	2648 mm
Kerb weight	1510 kg
Max. allowed weight	2060 kg

Additional information

Fuel tank capacity	70 l
Fuel delivery	Direct Injection
Number of doors	5
Number of seats	5

Number of axles	2
Engine number	BRD 051741