



report date: 2024-03-29

General information

Make	VOLVO
Model	V50 D S
Colour	Blue
Year of manufacture	2009
Top speed	127 mph
0 - 60 mph	9.1 seconds
Gearbox	6 speed Semi-Automatic

Engine & fuel consumption

Power	136 BHP
Max. torque	320 Nm at 2.000 rpm
Engine capacity	1.997 cc
Cylinders	4
Fuel type	Diesel
Consumption city	36.2 mpg
Consumption extra urban	56.5 mpg
Consumption combined	47.1 mpg
CO2 emission	159 g/km
CO2 label	G





Internet history

Entry 1

Date	2021-10-09
Pictures	50
Listing price	View report

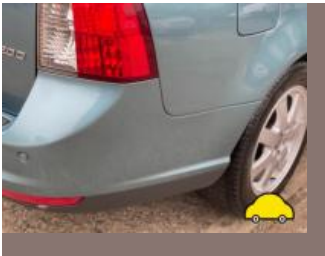

source: cargurus.co.uk



MOT history

MOT expiry date	2024-07-07
MOT pass rate	75 %
MOT passed	12
Failed MOT tests	4
Total advice items	40
Total items failed	9

MOT #16	2023-06-23 11:36
MOT test number	683951164205
Result	✓ Passed
Next expiry date	2024-07-07

MOT #15	2022-07-08 15:04
MOT test number	829446035186
Result	✓ Passed
Advice	Nearside Front Tyre worn close to legal limit/worn on edge (5.2.3 (e))
Advice	Rear Coil spring corroded lower coils (5.3.1 (b) (i))
Advice	Offside Front Tyre worn close to legal limit/worn on edge (5.2.3 (e))
Advice	Power steering pipe/hose slightly corroded To rack (2.1.5 (g) (i))

MOT #14	2021-10-09 10:31
MOT test number	355947570728
Result	✓ Passed

MOT #13	2021-10-07 14:31
MOT test number	833300675904
Result	✗ Failed
Fail	Rear Brake disc significantly and obviously worn (1.1.14 (a) (i))



MOT #12

2020-09-10 15:42

MOT test number

117246002788

Result

✓ Passed

- Advice

Front Oil leak, but not excessive Engine oil leaks (8.4.1 (a) (i))
- Advice

Travel on parking brake lever requires adjusting
- Advice

All round exhaust pipe bracket rusty
- Advice

Offside Front Items removed from driver's view prior to test
- Minor

Nearside Front Lower Suspension rod ball joint dust cover severely deteriorated (5.3.4 (b) (i))
- Advice

Rear Brake disc worn, pitted or scored, but not seriously weakened (1.1.14 (a) (ii))
- Advice

Brake pressure build up slow (1.1.3 (b))
- Advice

Body under cover & engine undertrays fitted not allowing full inspection of some components.

**MOT #11**

2020-09-09 10:28

MOT test number

535800300864

Result

✗ Failed

- Advice** Body under cover & engine undertrays fitted not allowing full inspection of some components.
- Advice** Front Oil leak, but not excessive Engine oil leaks (8.4.1 (a) (i))
- Fail** Nearside Front Headlamp aim too low (4.1.2 (a))
- Fail** Exhaust emissions exceed manufacturer's specified limit (8.2.2.2 (a))
- Advice** Travel on parking brake lever requires adjusting
- Advice** All round exhaust pipe bracket rusty
- Advice** Brake pressure build up slow (1.1.3 (b))
- Advice** Offside Front Items removed from driver's view prior to test
- Minor** Nearside Front Lower Suspension rod ball joint dust cover severely deteriorated (5.3.4 (b) (i))
- Fail** Offside Front Headlamp aim too low (4.1.2 (a))
- Advice** Rear Brake disc worn, pitted or scored, but not seriously weakened (1.1.14 (a) (ii))

MOT #10

2019-09-24 10:17

MOT test number

714856149034

Result

✓ Passed

- Advice** Items removed from driver's view prior to test
- Advice** Parking brake lever requires adjusting

MOT #9

2018-09-26 09:26

MOT test number

850168603472

Result

✓ Passed

**MOT #8** 2017-09-20 09:55**MOT test number** 740530489877**Result** ✓ Passed**Advice** Nearside Front Suspension arm has slight play in a pin/bush (2.4.G.2)**Advice** Offside Rear Tyre worn close to the legal limit 2mm (4.1.E.1)**MOT #7** 2016-09-12 10:15**MOT test number** 504060896314**Result** ✓ Passed**Advice** Rear Brake pad(s) wearing thin (3.5.1g)**Advice** Parking brake lever has little reserve travel (3.1.6b)**Advice** Front Suspension arm rubber bush deteriorated but not resulting in excessive movement both sides (2.4.G.2)**MOT #6** 2015-09-30 09:42**MOT test number** 147512341020**Result** ✓ Passed**Advice** Nearside Front Suspension arm synthetic bush deteriorated but not resulting in excessive movement slight cracks (2.4.G.2)**Advice** Nearside Front Tyre worn close to the legal limit 3mm (4.1.E.1)**Advice** Nearside Rear Tyre worn close to the legal limit 2mm (4.1.E.1)**Advice** Nearside Front Inner surface of disc slightly corroded**Advice** Offside Front Tyre worn close to the legal limit 3mm (4.1.E.1)

**MOT #5** 2015-09-30 09:42**MOT test number** 659005699207**Result** ✗ Failed**Advice** Nearside Front Tyre worn close to the legal limit 3mm (4.1.E.1)**Advice** Nearside Front Inner surface of disc slightly corroded**Pass with rectification** Nearside Rear Front position lamp(s) not working (1.1.A.3b)**Pass with rectification** Nearside Front Inner Brake pad(s) less than 1.5 mm thick (3.5.1g)**Advice** Nearside Rear Tyre worn close to the legal limit 2mm (4.1.E.1)**Advice** Offside Front Tyre worn close to the legal limit 3mm (4.1.E.1)**Pass with rectification** Nearside Front Front position lamp(s) not working (1.1.A.3b)**Pass with rectification** Registration plate lamp not working both (1.1.C.1d)**Advice** Nearside Front Suspension arm synthetic bush deteriorated but not resulting in excessive movement slight cracks (2.4.G.2)**MOT #4** 2014-10-03 12:38**MOT test number** 476646174256**Result** ✓ Passed**MOT #3** 2013-09-24 16:42**MOT test number** 268967163271**Result** ✓ Passed**MOT #2** 2013-09-13 12:41**MOT test number** 969316553207**Result** ✗ Failed**Notice** Engine managemant light on indicating a fault.**Advice** Offside Rear reflector slightly damaged but function not impaired (1.5.1c)**Fail** Anti-lock braking system warning lamp indicates an ABS fault (3.4.1c)



MOT #1	2012-10-26 12:04
MOT test number	989750902380
Result	✓ Passed
<div>Notice Child seat fitted not allowing full inspection of adult belt</div>	



Tax & MOT check

✓
Taxed
Tax due:
1 October 2024

✓
MOT
Expires:
7 July 2024

Tax status	Valid until 1 October
Days left	154
MOT expiry date	7 July 2024
Full MOT history	See MOT history

Tax calculation

Vehicle class	49
Band	G
Single payment (12 months)	£ 240,00,-
Single six month payment	£ 132,00,-
Total payable by 12 monthly instalments	£ 252,00,-



Damage history

Check the damage history for this VOLVO. See if, where and when this VOLVO had damage and the car repair costs. We also check if this VOLVO was scrapped. Download the premium report [here](#) for the results.

Damage 1

Date	
Category	
Type	

Damage 2

Date	
Category	
Type	



Extra VOLVO salvage check



If this vehicle was seen at a salvage auction we offer: vehicle pictures, salvage location, retail value. Download the premium report [here](#) for more information.

More info >



Vehicle valuation

What is this car worth? See the vehicle value of this VOLVO in the premium report. We check: purchase value, age, mileage, MOT history, damages and online sale prices.

Trade retail value	£ 19,299
Auction value	£ 19,299
Average private trade value	£ 19,299

More info >



Owner history

For how long did the current and previous owner(s) have this VOLVO? How many owners did this VOLVO have? Check it in the premium report and see all owner registrations. Download the full report [here](#).

Owner	Start date
Owner	Start date
Owner	Start date
Owner	Start date
Owner	Start date
Owner	Start date
Owner	Start date

More info >

Plate changes

See in this check if this VOLVO had different number plates.

Number of plates	1
Current registration	XXXXXX
Plate since	2024-03-29
Current registration	XXXXXX
Plate since	2024-03-29

More info >



Finance check

Check if this VOLVO is financed, has an outstanding loan or finance agreement. If you are purchasing a vehicle it is smart to ensure that any finance that may have been taken out on this VOLVO has been settled.

If not, and you buy this VOLVO then you could lose the money and the car you paid for.

Download the premium report [here](#) and check if this VOLVO is financed.

Finance company	XXXXXXXX	XXXX
Date of agreement	XXXXXXXX	XXXX
Agreement type	XXXXXXXX	XXXX
Agreement term	XXXXXXXX	XXXX
Agreement number	XXXXXXXX	XXXX
Contact info	XXXXXXXX	XXXX

More info >



Mileage check

Odometer	In miles
Mileage registrations	18
First mileage registration	2009-11-27
Last registration	2023-06-23
Complete history	See info



Registration #1	2009-11-27	17 mi
Registration #2	2012-10-26	18.269 mi
Registration #3	2013-09-13	26.900 mi
Registration #4	2013-09-24	27.199 mi
Registration #5	2014-10-03	43.335 mi
Registration #6	2015-09-30	54.346 mi
Registration #7	2015-09-30	54.346 mi
Registration #8	2016-09-12	64.850 mi
Registration #9	2017-09-20	74.164 mi
Registration #10	2018-09-20	85.377 mi
Registration #11	2019-09-20	96.590 mi
Registration #12	2020-09-20	107.803 mi
Registration #13	2021-09-20	119.016 mi
Registration #14	2022-09-20	130.229 mi
Registration #15	2023-06-23	141.442 mi
Registration #16	2023-06-23	141.442 mi
Registration #17	2023-06-23	141.442 mi
Registration #18	2023-06-23	141.442 mi

More info >



Car features

The VOLVO factory car options list is only available in the premium report.

S0225	Air conditioning
S0295	
S0482	
S0501	
S0566	
S0567	
S0569	

View the complete VOLVO factory list for this vehicle [here](#).

More info >

Safety ratings

NCAP rating ★★★★★

Video [see crash video](#)



Dimensions & weight

Width	1770 mm
Height	1454 mm
Length	4476 mm
Wheel base	2640 mm
Kerb weight	1446 kg
Max. allowed weight	1960 kg

Additional information

Fuel tank capacity	52 l
Fuel delivery	Direct Injection
Number of doors	4
Number of seats	5

Engine number

591583