



WU66SZT

report date: 2024-03-29

General information

Make	LEXUS
Model	NX 300H LUXURY
Colour	Silver
Year of manufacture	2016
Top speed	112 mph
0 - 60 mph	9.3 seconds
Gearbox	1 speed CVT

Engine & fuel consumption

Power	155 BHP
Max. torque	210 Nm at 4.400 rpm
Engine capacity	2.494 cc
Cylinders	4
Fuel type	Hybrid / Electric
Consumption city	53.3 mpg
Consumption extra urban	55.4 mpg
Consumption combined	54.3 mpg
CO2 emission	121 g/km
CO2 label	D





Internet history

Entry 2

Date	2021-07-09
Pictures	20
Listing price	View report



source: [heycar.co.uk](#)

Entry 1

Date	2021-06-04
Pictures	20
Listing price	View report

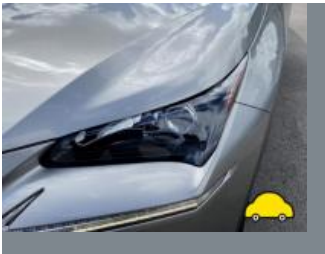

source: [autotrader.co.uk](#)



MOT history

MOT expiry date	2024-07-10
MOT pass rate	83 %
MOT passed	5
Failed MOT tests	1
Total advice items	6
Total items failed	2

MOT #6	2023-07-11 06:35
MOT test number	421427104043
Result	✓ Passed
Next expiry date	2024-07-10

MOT #5	2022-05-17 12:07
MOT test number	537018359661
Result	✓ Passed

MOT #4	2022-05-16 14:08
MOT test number	516392325424
Result	✗ Failed

Advice Nearside Rear Tyre slightly damaged/cracking or perishing (5.2.3 (d) (ii))

Fail Nearside Front Headlamp aim too low (4.1.2 (a))

Advice Offside Front Tyre worn close to legal limit/worn on edge (5.2.3 (e))

Advice Offside Rear Tyre slightly damaged/cracking or perishing (5.2.3 (d) (ii))

Fail Registration plate lamp inoperative in the case of a single lamp or all lamps both rear (4.7.1 (b) (ii))

Advice Nearside Front Tyre worn close to legal limit/worn on edge (5.2.3 (e))



MOT #3	2021-06-21 15:29
MOT test number	362980736912
Result	✓ Passed

MOT #2	2020-09-30 08:48
MOT test number	411676912388
Result	✓ Passed
<div><div>Advice</div>Offside Rear Child Seat fitted not allowing full inspection of adult belt</div> <div><div>Advice</div>Nearside Rear Child Seat fitted not allowing full inspection of adult belt</div>	

MOT #1	2019-10-01 15:10
MOT test number	736857039981
Result	✓ Passed



Tax & MOT check

✓
Taxed
Tax due:
1 August 2024

✓
MOT
Expires:
10 July 2024

Tax status	Valid until 1 August
Days left	93
MOT expiry date	10 July 2024
Full MOT history	See MOT history

Tax calculation

Vehicle class	59
Band	D
Single payment (12 months)	£ 140,00,-
Single six month payment	£ 77,00,-
Total payable by 12 monthly instalments	£ 147,00,-



Damage history

Check the damage history for this LEXUS. See if, where and when this LEXUS had damage and the car repair costs. We also check if this LEXUS was scrapped. Download the premium report [here](#) for the results.

Damage 1

Date	
Category	
Type	

Damage 2

Date	
Category	
Type	



Extra LEXUS salvage check



If this vehicle was seen at a salvage auction we offer: vehicle pictures, salvage location, retail value. Download the premium report [here](#) for more information.

More info >



Vehicle valuation

What is this car worth? See the vehicle value of this LEXUS in the premium report. We check: purchase value, age, mileage, MOT history, damages and online sale prices.

Trade retail value	£ 19,999
Auction value	£ 19,999
Average private trade value	£ 19,999

More info >



Owner history

For how long did the current and previous owner(s) have this LEXUS? How many owners did this LEXUS have? Check it in the premium report and see all owner registrations. Download the full report [here](#).

Owner	Registration
Owner	Registration
Owner	Registration
Owner	Registration
Owner	Registration
Owner	Registration
Owner	Registration

More info >

Plate changes

See in this check if this LEXUS had different number plates.

Number of plates	1
Current registration	WU66SZT
Plate since	2024-03-29
Current registration	WU66SZT
Plate since	2024-03-29

More info >



Finance check

Check if this LEXUS is financed, has an outstanding loan or finance agreement. If you are purchasing a vehicle it is smart to ensure that any finance that may have been taken out on this LEXUS has been settled.

If not, and you buy this LEXUS then you could lose the money and the car you paid for.

Download the premium report [here](#) and check if this LEXUS is financed.

Finance company	XXXXXXXXXX	XXXX
Date of agreement	XXXXXXXXXX	XXXX
Agreement type	XXXXXXXXXX	XXXX
Agreement term	XXXXXXXXXX	XXXX
Agreement number	XXXXXXXXXX	XXXX
Contact info	XXXXXXXXXX	XXXX

More info >



Mileage check

Odometer	In miles
Mileage registrations	9
First mileage registration	2016-09-16
Last registration	2023-07-11
Complete history	See info

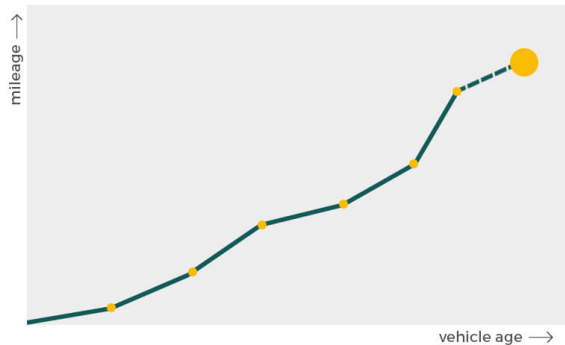

Registration #1	2016-09-16	6 mi
Registration #2	2019-10-01	19.138 mi
Registration #3	2020-09-30	22.690 mi
Registration #4		
Registration #5	2021-06-21	27.830 mi
Registration #6		
Registration #7		
Registration #8		
Registration #9		

More info >



Car features

The LEXUS factory car options list is only available in the premium report.

S0225	Air conditioning
S0295	
S0482	
S0501	
S0566	
S0567	
S0569	

View the complete LEXUS factory list for this vehicle [here](#).

More info >

Safety ratings

NCAP rating	★★★★★
Adult	82%
Children	82%
Pedestrian	69%
Safety systems	71%
Overall rating	77%
Video	see crash video



Dimensions & weight

Width	2130 mm
Height	1645 mm
Length	4630 mm
Wheel base	2660 mm
Kerb weight	1785 kg
Max. allowed weight	2395 kg

Additional information

Fuel tank capacity	56 l
Fuel delivery	Multi-Point Injection
Number of doors	5
Number of seats	5

Engine number	2AR1404194
---------------	------------