



report date: 2024-03-28

General information

| | |
|---------------------|-------------------|
| Make | HONDA |
| Model | JAZZ SE I-MMD CVT |
| Colour | Blue |
| Year of manufacture | 2020 |
| Top speed | 108 mph |
| Gearbox | 1 speed CVT |

Engine & fuel consumption

| | |
|-------------------------|---------------------|
| Power | 107 BHP |
| Max. torque | 253 Nm at 4.500 rpm |
| Engine capacity | 1.498 cc |
| Cylinders | 4 |
| Fuel type | Hybrid / Electric |
| Consumption city | 99.9 mpg |
| Consumption extra urban | 65.7 mpg |
| Consumption combined | 62.8 mpg |
| CO2 emission | 102 g/km |
| CO2 label | B |





Internet history

Entry 4

| | |
|---------------|-----------------------------|
| Date | 2021-07-25 |
| Pictures | 10 |
| Listing price | View report |

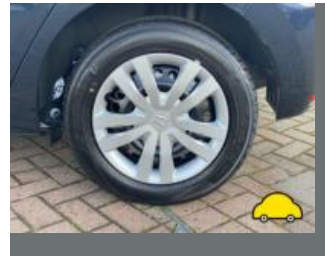
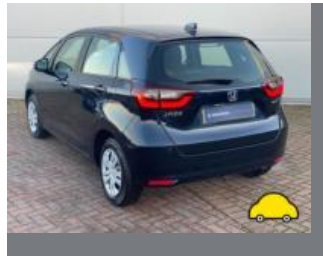

source: yesauto.com

Entry 3

| | |
|---------------|-----------------------------|
| Date | 2021-06-29 |
| Pictures | 50 |
| Listing price | View report |



source: heyicar.co.uk

Entry 2

| | |
|---------------|-----------------------------|
| Date | 2021-06-25 |
| Pictures | 50 |
| Listing price | View report |

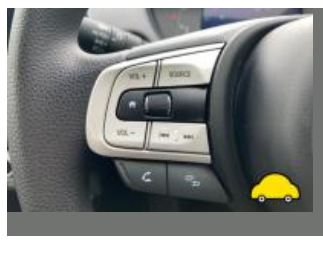

source: cargurus.co.uk

Entry 1

| | |
|------|------------|
| Date | 2021-06-24 |
|------|------------|

Pictures

40

Listing price

[View report](#)



source: [autotrader.co.uk](https://www.autotrader.co.uk)



MOT history

| | |
|--------------------|------------|
| MOT expiry date | 2024-10-29 |
| MOT pass rate | 100 % |
| MOT passed | 1 |
| Failed MOT tests | 0 |
| Total advice items | 0 |
| Total items failed | 0 |

| | |
|------------------|------------------|
| MOT #1 | 2023-10-13 08:56 |
| MOT test number | 882915330256 |
| Result | ✓ Passed |
| Next expiry date | 2024-10-29 |



Tax & MOT check

✓
Taxed
Tax due:
1 August 2024

✓
MOT
Expires:
29 October 2024

| | |
|-------------------------|---------------------------------|
| Tax status | Valid until 1 August |
| Days left | 93 |
| MOT expiry date | 29 October 2024 |
| Full MOT history | See MOT history |

Tax calculation

| | |
|--------------------------------------|------------|
| Vehicle class | 59 |
| Band | F |
| First licence fee (12 months) | £ 175,00,- |
| Standard rate (12 months) | £ 170,00,- |
| Standard rate (6 months) | £ 93,50,- |
| Premium rate (12 months) | £ 560,00,- |
| Premium rate (6 months) | £ 308,00,- |



Damage history

Check the damage history for this HONDA. See if, where and when this HONDA had damage and the car repair costs. We also check if this HONDA was scrapped. Download the premium report [here](#) for the results.

Damage 1

| | |
|----------|--|
| Date | |
| Category | |
| Type | |

Damage 2

| | |
|----------|--|
| Date | |
| Category | |
| Type | |



Extra HONDA salvage check



If this vehicle was seen at a salvage auction we offer: vehicle pictures, salvage location, retail value. Download the premium report [here](#) for more information.

More info >



Vehicle valuation

What is this car worth? See the vehicle value of this HONDA in the premium report. We check: purchase value, age, mileage, MOT history, damages and online sale prices.

| | |
|-----------------------------|----------|
| Trade retail value | £ 19,999 |
| Auction value | £ 19,999 |
| Average private trade value | £ 19,999 |

More info >



Owner history

For how long did the current and previous owner(s) have this HONDA? How many owners did this HONDA have? Check it in the premium report and see all owner registrations. Download the full report [here](#).

| | |
|-------|-------|
| Owner | Since |
| Owner | Since |
| Owner | Since |
| Owner | Since |
| Owner | Since |
| Owner | Since |
| Owner | Since |

More info >

Plate changes

See in this check if this HONDA had different number plates.

| | |
|----------------------|---------------|
| Number of plates | 1 |
| Current registration | XXXXXX |
| Plate since | 2024-03-28 |
| Current registration | XXXXXX |
| Plate since | 2024-03-28 |

More info >



Finance check

Check if this HONDA is financed, has an outstanding loan or finance agreement. If you are purchasing a vehicle it is smart to ensure that any finance that may have been taken out on this HONDA has been settled.

If not, and you buy this HONDA then you could lose the money and the car you paid for.

Download the premium report [here](#) and check if this HONDA is financed.

| | | |
|-------------------|----------|------|
| Finance company | XXXXXXXX | XXXX |
| Date of agreement | XXXXXXXX | XXXX |
| Agreement type | XXXXXXXX | XXXX |
| Agreement term | XXXXXXXX | XXXX |
| Agreement number | XXXXXXXX | XXXX |
| Contact info | XXXXXXXX | XXXX |

More info >



Mileage check

| | |
|----------------------------|--------------------------|
| Odometer | In miles |
| Mileage registrations | 6 |
| First mileage registration | 2020-10-30 |
| Last registration | 2023-10-13 |
| Complete history | See info |



| | | |
|-----------------|------------|-----------|
| Registration #1 | 2020-10-30 | 19 mi |
| Registration #2 | 2021-05-20 | 25,377 mi |
| Registration #3 | 2022-05-20 | 25,377 mi |
| Registration #4 | 2023-05-20 | 25,377 mi |
| Registration #5 | 2023-10-13 | 25,377 mi |
| Registration #6 | 2023-10-13 | 25,377 mi |

More info >



Dimensions & weight

| | |
|---------------------|---------|
| Width | 1694 mm |
| Height | 1526 mm |
| Length | 4044 mm |
| Wheel base | 2517 mm |
| Kerb weight | 1300 kg |
| Max. allowed weight | 1710 kg |

Additional information

| | |
|--------------------|--------------|
| Fuel tank capacity | 40 l |
| Number of doors | 5 |
| Number of seats | 5 |
| Number of axles | 2 |
| Engine number | LEB8 1014814 |