



HONDA



report date: 2025-01-14

General information

| | |
|---------------------|-------|
| Make | HONDA |
| Model | CBR |
| Colour | White |
| Year of manufacture | 2017 |
| Gearbox | - |

Engine & fuel consumption

| | |
|-----------------|--------|
| Engine capacity | 125 cc |
| Fuel type | Petrol |



LABEL UNKNOWN



MOT history

| | |
|---------------------------|------------|
| MOT expiry date | 2021-08-27 |
| MOT pass rate | 100 % |
| MOT passed | 1 |
| Failed MOT tests | 0 |
| Total advice items | 0 |
| Total items failed | 0 |

| | |
|-------------------------|------------------|
| MOT #1 | 2020-08-28 08:50 |
| MOT test number | 845184767103 |
| Result | ✓ Passed |
| Next expiry date | 2021-08-27 |



Tax & MOT check

×
Untaxed
Tax expired:
29 January 2021

×
MOT
Expired:
27 August 2021

Tax status Expired at 29 January 2021

Days left 1477 days too late

MOT expiry date 27 August 2021

Full MOT history [See MOT history](#)



Damage history

Check the damage history for this HONDA. See if, where and when this HONDA had damage and the car repair costs. We also check if this HONDA was scrapped. Download the premium report [here](#) for the results.

Damage 1

| | |
|-----------------|--|
| Date | |
| Category | |
| Type | |

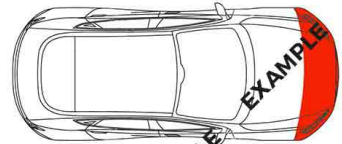

Damage 2

| | |
|-----------------|--|
| Date | |
| Category | |
| Type | |

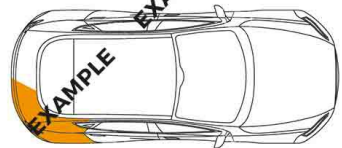

Extra HONDA salvage check



If this vehicle was seen at a salvage auction we offer: vehicle pictures, salvage location, retail value. Download the premium report [here](#) for more information.

More info >



Owner history

For how long did the current and previous owner(s) have this HONDA? How many owners did this HONDA have? Check it in the premium report and see all owner registrations. Due to strict data protection laws, we cannot and do not provide the personal details of a vehicle's owner. Download the full report [here](#).

| | | |
|-------|-------|-----|
| Owner | Start | End |
| Owner | Start | End |
| Owner | Start | End |
| Owner | Start | End |
| Owner | Start | End |
| Owner | Start | End |
| Owner | Start | End |

More info >

Plate changes

See in this check if this HONDA had different number plates.

| | |
|----------------------|-------------|
| Number of plates | 1 |
| Current registration | YX11 |
| Plate since | 2015-05-29 |
| Current registration | YX11 |
| Plate since | 2015-05-29 |

More info >



Finance check

Check if this HONDA is financed, has an outstanding loan or finance agreement. If you are purchasing a vehicle it is smart to ensure that any finance that may have been taken out on this HONDA has been settled. If not, and you buy this HONDA then you could lose the money and the car you paid for. Download the premium report [here](#) and check if this HONDA is financed.

| | |
|--------------------------|----------|
| Finance company | REDACTED |
| Date of agreement | REDACTED |
| Agreement type | REDACTED |
| Agreement term | REDACTED |
| Agreement number | REDACTED |
| Contact info | REDACTED |

More info >



Mileage check

| | |
|----------------------------|--------------------------|
| Odometer | In miles |
| Mileage registrations | 2 |
| First mileage registration | 2017-10-24 |
| Last registration | 2020-08-28 |
| Complete history | See info |

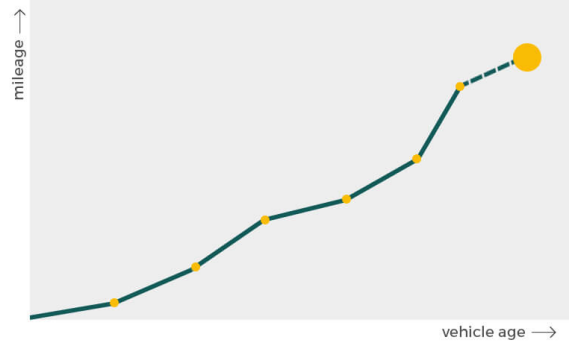

| | | |
|-----------------|------------|-------|
| Registration #1 | 2017-10-24 | 16 mi |
| Registration #2 | 2020-08-28 | 16 mi |

[More info >](#)



Safety ratings

| | |
|-----------------------|---------------------------------|
| NCAP rating | ★★★★★ |
| Adult | 93% |
| Children | 74% |
| Pedestrian | 68% |
| Safety systems | 66% |
| Overall rating | 81% |
| Video | see crash video |

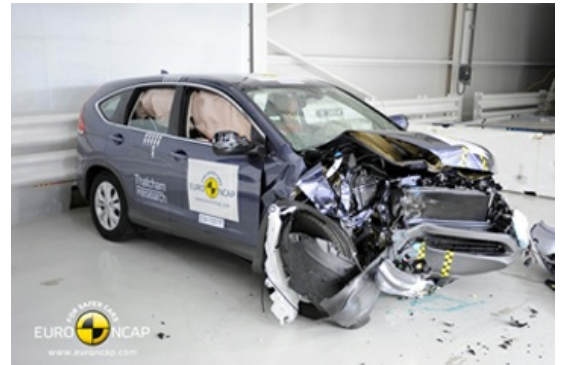

Additional information

| | |
|------------------------|--------------|
| Number of seats | 2 |
| Engine number | JF64E2020202 |