



SG67YED

report date: 2024-03-28

General information

Make	FIAT
Model	124 SPIDER MULTIAIR CLASSICA
Colour	Grey
Year of manufacture	2017
Top speed	134 mph
Gearbox	6 speed Manual

Engine & fuel consumption

Power	138 BHP
Max. torque	240 Nm at 2.250 rpm
Engine capacity	1.368 cc
Cylinders	4
Fuel type	Petrol
Consumption city	33.2 mpg
Consumption extra urban	55.4 mpg
Consumption combined	44.1 mpg
CO2 emission	148 g/km
CO2 label	F





Internet history

Entry 1

Date	2021-01-29
Pictures	10
Listing price	View report

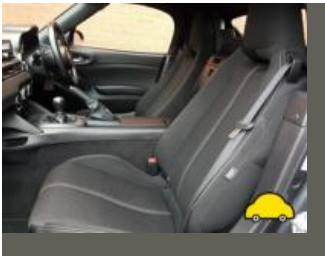
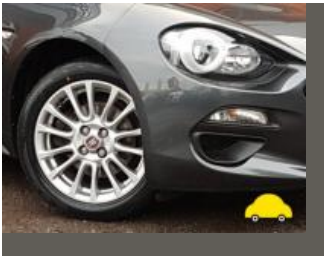

source: [autoonline.co.uk](https://www.autoonline.co.uk)



MOT history

MOT expiry date	2025-01-24
MOT pass rate	67 %
MOT passed	4
Failed MOT tests	2
Total advice items	18
Total items failed	1

MOT #6	2024-01-25 09:32
MOT test number	239233378060
Result	✓ Passed
Next expiry date	2025-01-24
Advice	Suspension component pin or bush slightly worn Both rear, upper front arms, outer bushes (5.3.4 (a) (i))
Minor	Offside Registration plate lamp inoperative in the case of multiple lamps or light sources (4.7.1 (b) (i))
Advice	Service brake binding but not excessively Both rear binding (1.2.1 (f))
Advice	Brake pipe corroded, covered in grease or other material Both front and both rear brake pipes corroded (1.1.11 (c))

MOT #5	2024-01-25 09:32
MOT test number	844560315820
Result	✗ Failed
Advice	Brake pipe corroded, covered in grease or other material Both front and both rear brake pipes corroded (1.1.11 (c))
Advice	Suspension component pin or bush slightly worn Both rear, upper front arms, outer bushes (5.3.4 (a) (i))
Minor	Offside Registration plate lamp inoperative in the case of multiple lamps or light sources (4.7.1 (b) (i))
Pass with rectification	Offside Front Position lamp not working (4.2.1 (a) (ii))
Advice	Service brake binding but not excessively Both rear binding (1.2.1 (f))

**MOT #4** 2023-01-12 15:08**MOT test number** 502119311186**Result** ✓ Passed**Advice** Offside Rear Suspension rod pin or bush worn but not resulting in excessive movement (5.3.4 (a) (i))**Advice** Nearside Rear Suspension rod pin or bush worn but not resulting in excessive movement (5.3.4 (a) (i))**MOT #3** 2022-01-14 12:39**MOT test number** 105064100296**Result** ✓ Passed**Advice** Offside Front Brake pipe corroded, covered in grease or other material (1.1.11 (c))**MOT #2** 2020-09-03 14:22**MOT test number** 358460886466**Result** ✓ Passed**Advice** Offside Rear Lower Suspension arm pin or bush worn but not resulting in excessive movement front (5.3.4 (a) (i))**Advice** Offside Rear Tyre worn close to legal limit/worn on edge (5.2.3 (e))**Advice** Nearside Rear Lower Suspension arm pin or bush worn but not resulting in excessive movement front (5.3.4 (a) (i))**MOT #1** 2020-08-31 15:45**MOT test number** 896148486820**Result** ✗ Failed**DANGEROUS** Front Brake pad(s) less than 1.5 mm thick (1.1.13 (a) (ii))**Advice** Offside Rear Tyre worn close to legal limit/worn on edge (5.2.3 (e))**MAJOR** Rear Brakes imbalanced across an axle Axle 2 (1.2.1 (b) (i))**Advice** Rear Brake pad(s) wearing thin (1.1.13 (a) (ii))



Tax & MOT check

✓
Taxed

Tax due:
1 October 2024

✓
MOT

Expires:
24 January 2025

Tax status	Valid until 1 October
Days left	155
MOT expiry date	24 January 2025
Full MOT history	See MOT history

Tax calculation

Vehicle class	48
Band	H
First licence fee (12 months)	£ 255,00,-
Standard rate (12 months)	£ 180,00,-
Standard rate (6 months)	£ 99,00,-
Premium rate (12 months)	£ 570,00,-
Premium rate (6 months)	£ 313,50,-



Damage history

Check the damage history for this FIAT. See if, where and when this FIAT had damage and the car repair costs. We also check if this FIAT was scrapped. Download the premium report [here](#) for the results.

Damage 1	
Date	
Category	
Type	
Damage 2	
Date	
Category	
Type	



Extra FIAT salvage check



If this vehicle was seen at a salvage auction we offer: vehicle pictures, salvage location, retail value. Download the premium report [here](#) for more information.

More info >



Vehicle valuation

What is this car worth? See the vehicle value of this FIAT in the premium report. We check: purchase value, age, mileage, MOT history, damages and online sale prices.

Trade retail value	£ 19,999
Auction value	£ 19,999
Average private trade value	£ 19,999

More info >



Owner history

For how long did the current and previous owner(s) have this FIAT? How many owners did this FIAT have? Check it in the premium report and see all owner registrations. Download the full report [here](#).

Owner	Period
Owner	Period
Owner	Period
Owner	Period
Owner	Period
Owner	Period
Owner	Period

More info >

Plate changes

See in this check if this FIAT had different number plates.

Number of plates	1
Current registration	
Plate since	2019-09-29
Current registration	
Plate since	2019-09-29

More info >



Finance check

Check if this FIAT is financed, has an outstanding loan or finance agreement. If you are purchasing a vehicle it is smart to ensure that any finance that may have been taken out on this FIAT has been settled.

If not, and you buy this FIAT then you could lose the money and the car you paid for.

Download the premium report [here](#) and check if this FIAT is financed.

Finance company	REDACTED	REDACTED
Date of agreement	REDACTED	REDACTED
Agreement type	REDACTED	REDACTED
Agreement term	REDACTED	REDACTED
Agreement number	REDACTED	REDACTED
Contact info	REDACTED	REDACTED

More info >



Mileage check

Odometer	In miles
Mileage registrations	8
First mileage registration	2017-09-05
Last registration	2024-01-25
Complete history	See info



Registration #1	2017-09-05	6 mi
Registration #2	2020-08-31	24.490 mi
Registration #3	2020-09-03	25.038 mi
Registration #4	2020-09-03	25.038 mi
Registration #5	2020-09-03	25.038 mi
Registration #6	2020-09-03	25.038 mi
Registration #7	2020-09-03	25.038 mi
Registration #8	2020-09-03	25.038 mi

More info >



Car features

The FIAT factory car options list is only available in the premium report.

S0225	Air conditioning
S0295	
S0482	
S0501	
S0566	
S0567	
S0569	

View the complete FIAT factory list for this vehicle [here](#).

More info >

Dimensions & weight

Width	1740 mm
Height	1233 mm
Length	4054 mm
Wheel base	2310 mm
Kerb weight	1050 kg
Max. allowed weight	1315 kg

Additional information

Fuel tank capacity	45 l
Fuel delivery	Multi-Point Injection
Number of doors	2
Number of seats	2
Number of axles	2
Engine number	2095754