



report date: 2024-03-29

General information

Make	LAND ROVER
Model	RANGE ROVER EVOQUE S D AUTO S
Colour	White
Year of manufacture	2020
Top speed	127 mph
Gearbox	9 speed automatic

Engine & fuel consumption

Power	178 BHP
Max. torque	430 Nm at 2.500 rpm
Engine capacity	1.999 cc
Cylinders	4
Fuel type	Diesel
Consumption combined	41.5 mpg
CO2 emission	145 g/km
CO2 label	F





Internet history

Entry 5

Date	2023-06-05
Pictures	0
Listing price	<a href="#">View report</a>

source: carcraft.co.uk

Entry 4

Date	2023-03-22
Pictures	0
Listing price	<a href="#">View report</a>

source: carcraft.co.uk

Entry 3

Date	2022-11-14
Pictures	0
Listing price	<a href="#">View report</a>

source: carcraft.co.uk

Entry 2

Date	2021-10-30
Pictures	22
Listing price	<a href="#">View report</a>

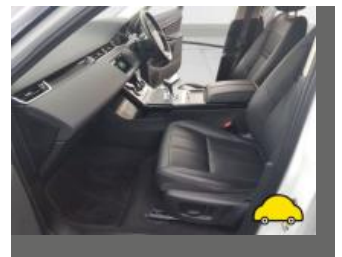
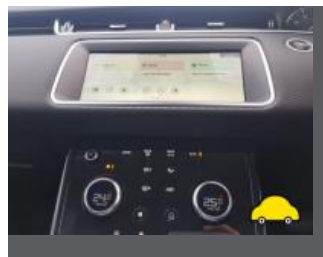

source: autotrader.co.uk

Entry 1

Date	2021-10-29
Pictures	24
Listing price	<a href="#">View report</a>

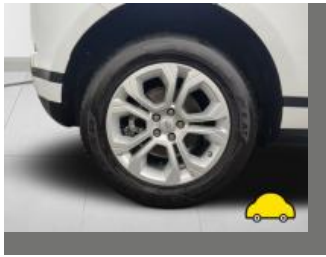

source: [yesauto.com](https://www.yesauto.com)



MOT history

MOT expiry date	2024-10-11
MOT pass rate	100 %
MOT passed	2
Failed MOT tests	0
Total advice items	5
Total items failed	0

MOT #2	2023-10-12 11:58
MOT test number	498155741608
Result	✓ Passed
Next expiry date	2024-10-11

MOT #1	2023-03-08 16:00
MOT test number	137295733680
Result	✓ Passed

- Advice** Offside Rear Brake pad(s) wearing thin (1.1.13 (a) (ii))
- Advice** Offside Front Tyre worn close to legal limit/worn on edge (5.2.3 (e))
- Advice** Nearside Rear Brake pad(s) wearing thin (1.1.13 (a) (ii))
- Advice** Nearside Front Tyre worn close to legal limit/worn on edge (5.2.3 (e))
- Advice** Engine and under covers fitted



Tax & MOT check

✓  
**Taxed**  
**Tax due:**  
1 October 2024

✓  
**MOT**  
**Expires:**  
11 October 2024

<b>Tax status</b>	Valid until 1 October
<b>Days left</b>	156
<b>MOT expiry date</b>	11 October 2024
<b>Full MOT history</b>	<a href="#">See MOT history</a>

Tax calculation

<b>Vehicle class</b>	49
<b>Band</b>	H
<b>First licence fee (12 months)</b>	£ 255,00,-
<b>First licence fee diesel non RDE2 tested (12 months)</b>	£ 645,00,-
<b>Standard rate (12 months)</b>	£ 180,00,-
<b>Standard rate (6 months)</b>	£ 99,00,-
<b>Premium rate (12 months)</b>	£ 570,00,-
<b>Premium rate (6 months)</b>	£ 313,50,-



Damage history

Check the damage history for this LAND ROVER. See if, where and when this LAND ROVER had damage and the car repair costs. We also check if this LAND ROVER was scrapped. Download the premium report [here](#) for the results.

Damage 1

Date	
Category	
Type	



Damage 2

Date	
Category	
Type	



Extra LAND ROVER salvage check



If this vehicle was seen at a salvage auction we offer: vehicle pictures, salvage location, retail value. Download the premium report [here](#) for more information.

More info >



Vehicle valuation

What is this car worth? See the vehicle value of this LAND ROVER in the premium report. We check: purchase value, age, mileage, MOT history, damages and online sale prices.

Trade retail value	£ 19,999
Auction value	£ 19,999
Average private trade value	£ 19,999

More info >



Owner history

For how long did the current and previous owner(s) have this LAND ROVER? How many owners did this LAND ROVER have? Check it in the premium report and see all owner registrations. Download the full report [here](#).

Owner	From	To
Owner	From	To
Owner	From	To
Owner	From	To
Owner	From	To
Owner	From	To
Owner	From	To

More info >

Plate changes

See in this check if this LAND ROVER had different number plates.

Number of plates	1
Current registration	
Plate since	2020-03-29
Current registration	
Plate since	2020-03-29

More info >





Finance check

Check if this LAND ROVER is financed, has an outstanding loan or finance agreement. If you are purchasing a vehicle it is smart to ensure that any finance that may have been taken out on this LAND ROVER has been settled.

If not, and you buy this LAND ROVER then you could lose the money and the car you paid for.

Download the premium report [here](#) and check if this LAND ROVER is financed.

Finance company	REDACTED	REDACTED
Date of agreement	REDACTED	REDACTED
Agreement type	REDACTED	REDACTED
Agreement term	REDACTED	REDACTED
Agreement number	REDACTED	REDACTED
Contact info	REDACTED	REDACTED

More info >



Mileage check

Odometer	In miles
Mileage registrations	8
First mileage registration	2020-03-03
Last registration	2023-10-12
Complete history	<a href="#">See info</a>



Registration #1	2020-03-03	26 mi
Registration #2	2020-03-03	26,277 mi
Registration #3	2020-03-03	26,277 mi
Registration #4	2020-03-03	26,277 mi
Registration #5	2020-03-03	26,277 mi
Registration #6	2020-03-03	26,277 mi
Registration #7	2020-03-03	26,277 mi
Registration #8	2020-03-03	26,277 mi

More info >



Safety ratings

NCAP rating	★★★★★
Adult	94%
Children	87%
Pedestrian	72%
Safety systems	73%
Overall rating	84%
Video	<a href="#">see crash video</a>

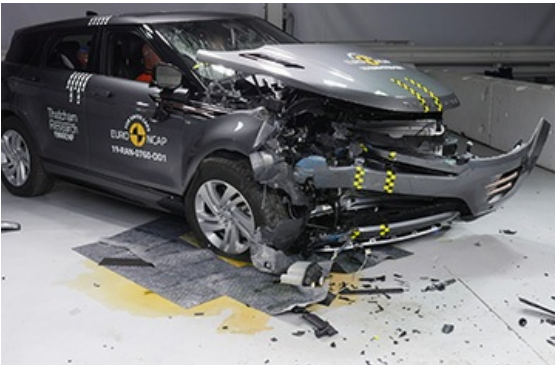

Dimensions & weight

Width	2100 mm
Height	1649 mm
Length	4371 mm
Wheel base	2681 mm
Kerb weight	1816 kg
Max. allowed weight	2490 kg

Additional information

Fuel tank capacity	54 l
Number of doors	5
Number of seats	5
Number of axles	2
Engine number	191017W0518204DTD