



report date: 2024-03-28

General information

Make	VOLKSWAGEN
Model	BEETLE 8V
Colour	Red
Year of manufacture	2000
Top speed	115 mph
0 - 60 mph	10.9 seconds
Gearbox	5 speed Manual

Engine & fuel consumption

Power	115 BHP
Max. torque	169 Nm at 2.400 rpm
Engine capacity	1.984 cc
Cylinders	4
Fuel type	Petrol
Consumption city	23.9 mpg
Consumption extra urban	40.9 mpg
Consumption combined	32.5 mpg



LABEL UNKNOWN



Internet history

Entry 1

Date	2021-10-17
Pictures	15
Listing price	View report

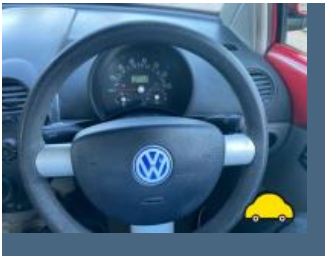

source: [autotrader.co.uk](#)



MOT history

MOT expiry date	2024-11-08
MOT pass rate	78 %
MOT passed	18
Failed MOT tests	5
Total advice items	46
Total items failed	5

MOT #23 2023-11-09 10:17

MOT test number 614799675213

Result ✓ Passed

Next expiry date 2024-11-08

- Advice** Oil leak, but not excessive (8.4.1 (a) (i))
- Advice** Offside Rear Tyre worn close to legal limit/worn on edge (5.2.3 (e))
- Minor** Offside Front Windscreen damaged but not adversely affecting driver's view stone chip (3.2 (a) (i))
- Minor** Nearside Front Drive shaft joint constant velocity boot severely deteriorated (6.1.7 (g) (i))
- Advice** Offside Front Play in steering rack inner joint(s)
- Minor** Nearside Front Headlamp lens slightly defective (4.1.1 (b) (i))

MOT #22 2022-09-13 12:01

MOT test number 342993220484

Result ✓ Passed

**MOT #21**

2022-09-07 13:38

MOT test number

490361111097

Result**✗ Failed**

- DANGEROUS** Nearside Front Tyre tread depth below requirements of 1.6mm (5.2.3 (e))
- MAJOR** Nearside Stop lamp(s) not working (4.3.1 (a) (ii))
- MAJOR** Oil leaking excessively from engine (8.4.1 (a) (i))
- MAJOR** Offside Front Suspension component mounting prescribed area excessively corroded significantly reducing structural strength Inner sill (5.3.6 (a) (i))
- DANGEROUS** Offside Front Tyre tread depth below requirements of 1.6mm (5.2.3 (e))
- MAJOR** Engine MIL inoperative or indicates a malfunction (8.2.1.2 (h))
- MAJOR** Offside Stop lamp(s) not working (4.3.1 (a) (ii))
- MAJOR** Nearside Front Suspension component mounting prescribed area excessively corroded significantly reducing structural strength Inner sill (5.3.6 (a) (i))

MOT #20

2021-10-23 09:08

MOT test number

425399018360

Result**✓ Passed**

- Minor** Windscreen damaged but not adversely affecting driver's view (3.2 (a) (i))
- Minor** Nearside Front Outer Drive shaft joint constant velocity boot severely deteriorated (6.1.7 (g) (i))

MOT #19

2020-11-02 15:57

MOT test number

169241729245

Result**✓ Passed**

- Minor** Nearside Front Outer Drive shaft joint constant velocity boot severely deteriorated (6.1.7 (g) (i))

**MOT #18** 2020-11-02 11:27**MOT test number** 977813563579**Result** ✗ Failed

MAJOR Exhaust hydrocarbon content after 2nd fast idle exceeds manufacturer's specified limits (8.2.1.2 (a))

Minor Nearside Front Outer Drive shaft joint constant velocity boot severely deteriorated (6.1.7 (g) (i))

MAJOR Nearside Front Direction indicator incorrect colour (4.4.3 (a))

MAJOR Exhaust Lambda reading after 2nd fast idle outside specified limits (8.2.1.2 (c))

MAJOR Exhaust carbon monoxide content at idle exceeds manufacturer's specified limits (8.2.1.2 (b))

MAJOR Offside Stop lamp(s) not working (4.3.1 (a) (ii))

MAJOR Offside Front Direction indicator incorrect colour (4.4.3 (a))

MAJOR Exhaust carbon monoxide content after 2nd fast idle exceeds manufacturer's specified limits (8.2.1.2 (a))

MOT #17 2019-11-08 15:19**MOT test number** 262361834557**Result** ✓ Passed

Minor Windscreen damaged but not adversely affecting driver's view (3.2 (a) (i))

MOT #16 2018-10-16 08:32**MOT test number** 993295551525**Result** ✓ Passed

Advice Offside Rear Tyre slightly damaged/cracking or perishing (5.2.3 (d) (ii))

**MOT #15** 2017-11-08 16:26**MOT test number** 897335796124**Result** ✓ Passed

- Advice** Offside Rear Tyre worn close to the legal limit (4.1.E.1)
- Advice** Front Brake pad(s) wearing thin (3.5.1g)
- Advice** Nearside Rear Tyre worn close to the legal limit (4.1.E.1)
- Advice** Offside Outer Front constant velocity joint gaiter damaged, but preventing the ingress of dirt (2.5.C.1a)

MOT #14 2016-10-31 11:35**MOT test number** 416376846210**Result** ✓ Passed

- Advice** Nearside Rear Tyre worn close to the legal limit (4.1.E.1)
- Advice** Offside Rear coil spring corroded (2.4.C.1b)
- Advice** Offside Front brake disc worn, pitted or scored, but not seriously weakened (3.5.1i)
- Advice** Exhaust corroded
- Advice** Nearside Rear coil spring corroded (2.4.C.1b)
- Advice** Nearside Front brake disc worn, pitted or scored, but not seriously weakened (3.5.1i)

MOT #13 2015-11-09 14:23**MOT test number** 214209605157**Result** ✓ Passed**MOT #12** 2014-10-31 07:55**MOT test number** 156764504341**Result** ✓ Passed

**MOT #11** 2014-10-23 16:29**MOT test number** 248566194218**Result** ✗ Failed**Fail** Nearside Headlamp not working on dipped beam (1.7.5a)**Fail** Offside Rear brake disc in such a condition that it is seriously weakened (3.5.1i)**Fail** Offside Headlamp not working on dipped beam (1.7.5a)**Advice** Nearside Front Tyre worn close to the legal limit (4.1.E.1)**MOT #10** 2013-11-05 14:50**MOT test number** 289159303303**Result** ✓ Passed**MOT #9** 2013-11-05 14:50**MOT test number** 577479803356**Result** ✗ Failed**Pass with rectification** Offside Headlamp not working on dipped beam (1.7.5a)**MOT #8** 2012-10-15 14:18**MOT test number** 545859882282**Result** ✓ Passed**MOT #7** 2012-10-15 14:18**MOT test number** 209029282228**Result** ✗ Failed**Pass with rectification** Registration plate lamp not working (1.1.C.1d)

**MOT #6** 2011-10-27 16:56**MOT test number** 626030801372**Result** ✓ Passed**Advice** Nearside Front Lower Suspension arm rubber bush deteriorated but not resulting in excessive movement (2.4.G.2)**Notice** Slight bind rear brakes**Advice** Offside Front Lower Suspension arm rubber bush deteriorated but not resulting in excessive movement (2.4.G.2)**MOT #5** 2010-11-04 14:56**MOT test number** 784708300322**Result** ✓ Passed**Notice** Slight bind n/s rear brake**Advice** Front Macpherson strut has slight movement at the upper attachment (2.5.A.1c)**MOT #4** 2009-10-30 16:51**MOT test number** 211243009336**Result** ✓ Passed**MOT #3** 2008-10-31 09:40**MOT test number** 332405308363**Result** ✓ Passed**Advice** Windscreen has damage to an area less than a 10mm circle within zone 'A' (8.3.1a)**MOT #2** 2007-10-09 14:56**MOT test number** 913222987225**Result** ✓ Passed**Advice** Front Windscreen has damage to an area less than a 10mm circle within zone 'A' (8.3.1a)**Advice** Front Macpherson strut has slight movement at the upper attachment (2.5.A.1c)



MOT #1	2006-10-30 10:10
MOT test number	122493906390
Result	✓ Passed



Tax & MOT check

✓
Taxed
Tax due:
1 February 2025

✓
MOT
Expires:
8 November 2024

Tax status	Valid until 1 February
-------------------	------------------------

Days left	278
------------------	-----

MOT expiry date	8 November 2024
------------------------	-----------------

Full MOT history	See MOT history
-------------------------	---------------------------------



Damage history

Check the damage history for this VOLKSWAGEN. See if, where and when this VOLKSWAGEN had damage and the car repair costs. We also check if this VOLKSWAGEN was scrapped. Download the premium report [here](#) for the results.

Damage 1

Date	
Category	
Type	

Damage 2

Date	
Category	
Type	



Extra VOLKSWAGEN salvage check



If this vehicle was seen at a salvage auction we offer: vehicle pictures, salvage location, retail value. Download the premium report [here](#) for more information.

More info >



Vehicle valuation

What is this car worth? See the vehicle value of this VOLKSWAGEN in the premium report. We check: purchase value, age, mileage, MOT history, damages and online sale prices.

Trade retail value	£ 19,999
Auction value	£ 19,999
Average private trade value	£ 19,999

More info >



Owner history

For how long did the current and previous owner(s) have this VOLKSWAGEN? How many owners did this VOLKSWAGEN have? Check it in the premium report and see all owner registrations. Download the full report [here](#).

Owner	Registration
Owner	Registration
Owner	Registration
Owner	Registration
Owner	Registration
Owner	Registration
Owner	Registration

More info >

Plate changes

See in this check if this VOLKSWAGEN had different number plates.

Number of plates	1
Current registration	 X995CCD
Plate since	2020-03-28
Current registration	 X995CCD
Plate since	2020-03-28

More info >



Finance check

Check if this VOLKSWAGEN is financed, has an outstanding loan or finance agreement. If you are purchasing a vehicle it is smart to ensure that any finance that may have been taken out on this VOLKSWAGEN has been settled.

If not, and you buy this VOLKSWAGEN then you could lose the money and the car you paid for.

Download the premium report [here](#) and check if this VOLKSWAGEN is financed.

Finance company	XXXXXXXX	XXXX
Date of agreement	XXXXXXXX	XXXX
Agreement type	XXXXXXXX	XXXX
Agreement term	XXXXXXXX	XXXX
Agreement number	XXXXXXXX	XXXX
Contact info	XXXXXXXX	XXXX

More info >



Mileage check

Odometer	In miles
Mileage registrations	23
First mileage registration	2000-10-30
Last registration	2023-11-09
Complete history	See info



Registration #1	2000-10-30	21 mi
Registration #2	2006-10-30	45.665 mi
Registration #3	2007-10-09	51.554 mi
Registration #4	2008-10-31	57.797 mi
Registration #5	2009-10-30	65.276 mi
Registration #6	2010-11-04	69.059 mi
Registration #7	2011-10-27	73.859 mi
Registration #8	2012-10-15	77.825 mi
Registration #9	2013-11-05	84.535 mi
Registration #10	2014-10-23	88.488 mi
Registration #11	2014-10-31	88.544 mi
Registration #12	2015-11-09	91.717 mi
Registration #13	2016-11-09	95.890 mi
Registration #14	2017-11-09	100.063 mi
Registration #15	2018-11-09	104.236 mi
Registration #16	2019-11-09	108.409 mi
Registration #17	2020-11-09	112.582 mi
Registration #18	2021-11-09	116.755 mi
Registration #19	2022-11-09	120.928 mi
Registration #20	2023-11-09	125.101 mi
Registration #21	2024-03-28	129.274 mi
Registration #22	2024-03-28	133.447 mi
Registration #23	2024-03-28	137.620 mi

More info >



Car features

The VOLKSWAGEN factory car options list is only available in the premium report.

S0225	Air conditioning
S0295	
S0482	
S0501	
S0566	
S0567	
S0569	

View the complete VOLKSWAGEN factory list for this vehicle [here](#).

More info >

Safety ratings

NCAP rating ★★★★★

Video [see crash video](#)

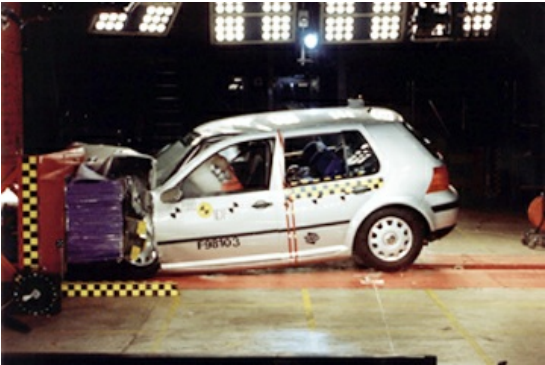

Dimensions & weight

Width	1724 mm
Height	1498 mm
Length	4081 mm
Wheel base	2508 mm
Max. allowed weight	1710 kg

Additional information

Fuel tank capacity	55 l
Fuel delivery	Multi-Point Injection
Number of doors	3
Number of axles	2

Engine number

AQY116884