CAR CHECK

UK BP16WKE

report date: 2024-03-28

General information

Make	NISSAN
Model	NOTE ACENTA
Colour	White
Year of manufacture	2016
Top speed	106 mph
0 - 60 mph	13.7 seconds
Gearbox	5 speed Manual

Engine & fuel consumption

Power	80 BHP
Max. torque	110 Nm at 4.000 rpm
Engine capacity	1.198 cc
Cylinders	3
Fuel type	Petrol
Consumption city	47.9 mpg
Consumption extra urban	70.6 mpg
Consumption combined	60.1 mpg
CO2 emission	109 g/km
CO2 label	B

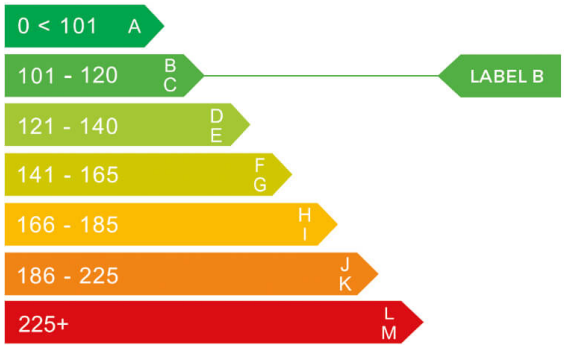

Internet history

Entry 1

Date	2022-02-27
Pictures	11
Listing price	View report

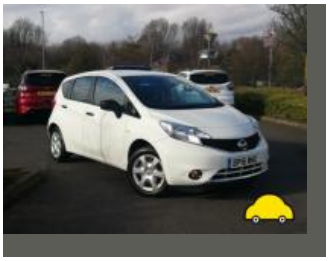

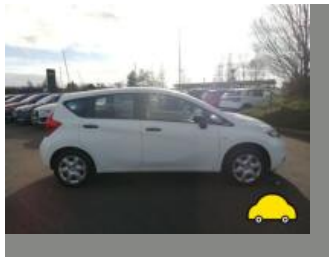
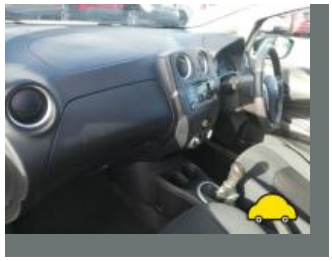

source: cargurus.co.uk

MOT history

MOT expiry date	2024-06-09
MOT pass rate	100 %
MOT passed	7
Failed MOT tests	0
Total advice items	1
Total items failed	0

MOT #7	2023-05-25 10:46
MOT test number	428408155368
Result	✓ Passed
Next expiry date	2024-06-09

MOT #6	2022-06-10 07:04
MOT test number	332336086303
Result	✓ Passed

MOT #5	2022-04-18 06:42
MOT test number	372077834348
Result	✓ Passed

MOT #4	2022-03-08 04:25
MOT test number	589257244037
Result	✓ Passed

MOT #3	2021-07-30 13:47
MOT test number	760371807120
Result	✓ Passed

MOT #2	2020-07-31 10:57
MOT test number	880899054665
Result	✓ Passed

Advice Front Brake pad(s) wearing thin (1.1.13 (a) (ii))

MOT #1	2019-08-03 09:04
MOT test number	665291502082
Result	✓ Passed

Tax & MOT check

✓
Taxed
Tax due:
1 June 2024

✓
MOT
Expires:
9 June 2024

Tax status	Valid until 1 June
Days left	33
MOT expiry date	9 June 2024
Full MOT history	See MOT history

Tax calculation

Vehicle class	48
Band	B
Single payment (12 months)	£ 20,00,-
Single six month payment	Not applicable
Total payable by 12 monthly instalments	£ 21,00,-

Damage history

Check the damage history for this NISSAN. See if, where and when this NISSAN had damage and the car repair costs. We also check if this NISSAN was scrapped. Download the premium report here for the results.

Damage 1

Date	
Category	
Type	

Damage 2

Date	
Category	
Type	

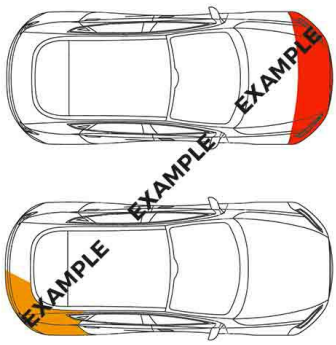

Extra NISSAN salvage check

If this vehicle was seen at a salvage auction we offer: vehicle pictures, salvage location, retail value. Download the premium report here for more information.

More info

Vehicle valuation

What is this car worth? See the vehicle value of this NISSAN in the premium report. We check: purchase value, age, mileage, MOT history, damages and online sale prices.

Trade retail value	£ [illegible]
Auction value	£ [illegible]
Average private trade value	£ [illegible]

More info >

Owner history

For how long did the current and previous owner(s) have this NISSAN? How many owners did this NISSAN have? Check it in the premium report and see all owner registrations. Download the full report here.

[illegible]	[illegible]
[illegible]	[illegible]
[illegible]	[illegible]
[illegible]	[illegible]
[illegible]	[illegible]
[illegible]	[illegible]

More info

Plate changes

See in this check if this NISSAN had different number plates.

[illegible]	[illegible]
[illegible]	UK [illegible]
[illegible]	[illegible]
[illegible]	UK [illegible]
[illegible]	[illegible]

More info

Finance check

Check if this NISSAN is financed, has an outstanding loan or finance agreement. If you are purchasing a vehicle it is smart to ensure that any finance that may have been taken out on this NISSAN has been settled.

If not, and you buy this NISSAN then you could lose the money and the car you paid for.

Download the premium report here and check if this NISSAN is financed.

Finance company	[illegible]
Date of agreement	[illegible]
Agreement type	[illegible]
Agreement term	[illegible]
Agreement number	[illegible]
Contact info	[illegible]

More info >

Mileage check

Odometer	In miles
Mileage registrations	9
First mileage registration	2016-06-30
Last registration	2023-05-25
Complete history	See info

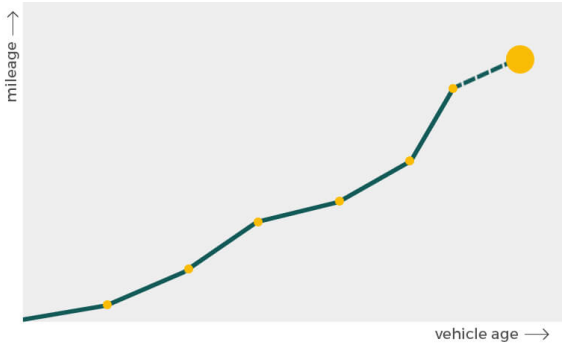

Registration #1	2016-06-30	24 mi
Registration #2	2019-08-03	21.509 mi
Registration #3	2020-07-31	26.822 mi
Registration #4	2021-07-30	31.708 mi
Registration #5	[illegible]	[illegible]
Registration #6	[illegible]	[illegible]
Registration #7	[illegible]	[illegible]
Registration #8	[illegible]	[illegible]
Registration #9	[illegible]	[illegible]

More info

Car features

The NISSAN factory car options list is only available in the premium report.

S0225	Air conditioning
S0295	[illegible]
S0482	[illegible]
S0501	[illegible]
S0566	[illegible]
S0567	[illegible]
S0569	[illegible]

View the complete NISSAN factory list for this vehicle here.

More info >

Safety ratings

NCAP rating	★★★★☆
Adult	86%
Children	82%
Pedestrian	58%
Safety systems	70%
Overall rating	78%
Video	see crash video

Dimensions & weight

Width	1695 mm
Height	1530 mm
Length	4100 mm
Wheel base	2600 mm
Kerb weight	1040 kg
Max. allowed weight	1510 kg

Additional information

Fuel tank capacity	41 l
Fuel delivery	Multi-Point Injection
Number of doors	5
Number of seats	5

Number of axles	2
Engine number	105059R