



report date: 2024-03-28

General information

Make	HONDA
Model	ACCORD VTEC EXECUTIVE
Colour	Silver
Year of manufacture	2005
Top speed	134 mph
0 - 60 mph	10.7 seconds
Gearbox	5 speed automatic

Engine & fuel consumption

Power	153 BHP
Max. torque	190 Nm at 4.500 rpm
Engine capacity	1.998 cc
Cylinders	4
Fuel type	Petrol
Consumption city	23.9 mpg
Consumption extra urban	44.8 mpg
Consumption combined	34.0 mpg
CO2 emission	196 g/km
CO2 label	J

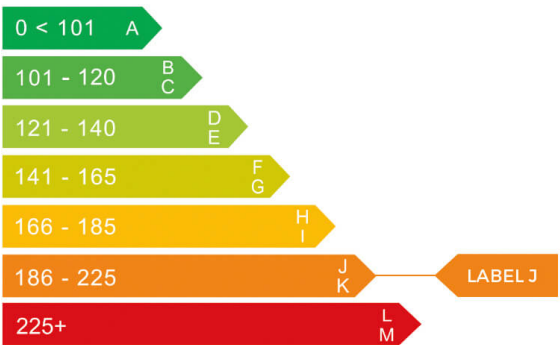



Internet history

Entry 1

Date	2021-06-26
Pictures	7
Listing price	View report



source: autotrader.co.uk



MOT history

MOT expiry date	2024-06-02
MOT pass rate	80 %
MOT passed	16
Failed MOT tests	4
Total advice items	29
Total items failed	3

MOT #20 2023-05-19 10:49

MOT test number 336925989466

Result ✓ Passed

Next expiry date 2024-06-02

Advice Central Stop lamp(s) non-obligatory stop lamp not working (4.3.1 (a) (ii))

Minor Nearside Rear Position lamp with a multiple light source up to 1/2 not functioning (4.2.1 (a) (i))

MOT #19 2022-05-27 09:29

MOT test number 633879418524

Result ✓ Passed

Minor Nearside Registration plate lamp inoperative in the case of multiple lamps or light sources (4.7.1 (b) (i))

Advice Offside Front Power steering component has slight seepage from a component (2.1.5 (a))

MOT #18 2021-05-27 10:05

MOT test number 124331672489

Result ✓ Passed

**MOT #17** 2020-06-03 08:18**MOT test number** 476136257722**Result** ✓ Passed**Minor** Nearside Front Lower Suspension arm ball joint dust cover severely deteriorated (5.3.4 (b) (i))**Advice** Offside Front Lower Suspension arm pin or bush worn but not resulting in excessive movement bush deteriorated (5.3.4 (a) (i))**Minor** Offside Front Lower Suspension arm ball joint dust cover severely deteriorated (5.3.4 (b) (i))**Advice** Nearside Front Lower Suspension arm pin or bush worn but not resulting in excessive movement bush deteriorated (5.3.4 (a) (i))**MOT #16** 2019-03-20 14:15**MOT test number** 707200269898**Result** ✓ Passed**MOT #15** 2019-03-14 15:53**MOT test number** 931498414034**Result** ✗ Failed**MAJOR** Rear Brake pad(s) worn down to wear indicator (1.1.13 (a) (i))**MOT #14** 2018-03-28 08:21**MOT test number** 319146882648**Result** ✓ Passed**Advice** Nearside Front Lower Suspension arm ball joint dust cover deteriorated, but preventing the ingress of dirt (2.4.G.2)**Advice** Offside Rear Child Seat fitted not allowing full inspection of adult belt**Advice** Outer sills covered with plastic trim**Advice** Nearside Front Lower Suspension arm rubber bush deteriorated but not resulting in excessive movement (2.4.G.2)**Advice** Offside Front Lower Suspension arm ball joint dust cover deteriorated, but preventing the ingress of dirt (2.4.G.2)**Advice** Offside Front Lower Suspension arm rubber bush deteriorated but not resulting in excessive movement (2.4.G.2)

**MOT #13**

2018-03-28 08:21

MOT test number

488604885461

Result**✗ Failed**

- Advice** Offside Rear Child Seat fitted not allowing full inspection of adult belt
- Advice** Offside Front Lower Suspension arm rubber bush deteriorated but not resulting in excessive movement (2.4.G.2)
- Advice** Nearside Front Lower Suspension arm ball joint dust cover deteriorated, but preventing the ingress of dirt (2.4.G.2)
- Pass with rectification** Windscreen washer provides insufficient washer liquid (8.2.3)
- Advice** Nearside Front Lower Suspension arm rubber bush deteriorated but not resulting in excessive movement (2.4.G.2)
- Advice** Offside Front Lower Suspension arm ball joint dust cover deteriorated, but preventing the ingress of dirt (2.4.G.2)
- Advice** Outer sills covered with plastic trim

MOT #12

2017-03-29 09:08

MOT test number

502968144809

Result**✓ Passed**

- Advice** Under tray fitted
- Advice** Offside Front Lower Suspension arm rubber bush deteriorated but not resulting in excessive movement (2.4.G.2)
- Advice** Nearside Front Lower Suspension arm rubber bush deteriorated but not resulting in excessive movement (2.4.G.2)

MOT #11

2016-03-29 09:40

MOT test number

135678598213

Result**✓ Passed**

- Advice** Offside Rear brake disc worn, pitted or scored, but not seriously weakened (3.5.1i)
- Advice** Offside Front Lower Suspension arm ball joint dust cover deteriorated, but preventing the ingress of dirt (2.4.G.2)
- Advice** Nearside Front Lower Suspension arm ball joint dust cover deteriorated, but preventing the ingress of dirt (2.4.G.2)
- Advice** Under tray fitted

**MOT #10** 2015-03-12 11:16**MOT test number** 197841875073**Result** ✓ Passed**Notice** Under-trays fitted obscuring some underside components**MOT #9** 2014-03-28 13:20**MOT test number** 286177484021**Result** ✓ Passed**MOT #8** 2014-03-27 16:53**MOT test number** 916866884064**Result** ✗ Failed**Fail** Offside Front Anti-roll bar linkage missing (2.4.G.1)**MOT #7** 2013-03-26 12:43**MOT test number** 579555183004**Result** ✓ Passed**MOT #6** 2012-03-21 16:07**MOT test number** 209991982061**Result** ✓ Passed**MOT #5** 2012-03-21 12:21**MOT test number** 628411582054**Result** ✗ Failed**Fail** Rear Brake pad(s) less than 1.5 mm thick (3.5.1g)**MOT #4** 2011-03-16 12:20**MOT test number** 499385971070**Result** ✓ Passed



MOT #3	2010-03-12 11:23
MOT test number	104071370458
Result	✓ Passed
MOT #2	2009-03-25 14:31
MOT test number	222154289021
Result	✓ Passed
MOT #1	2008-03-07 11:25
MOT test number	954427668072
Result	✓ Passed



Tax & MOT check

✓
Taxed
Tax due:
1 March 2025

✓
MOT
Expires:
2 June 2024

Tax status	Valid until 1 March
Days left	307
MOT expiry date	2 June 2024
Full MOT history	See MOT history

Tax calculation

Vehicle class	48
Band	J
Single payment (12 months)	£ 365,00,-
Single six month payment	£ 200,75,-
Total payable by 12 monthly instalments	£ 383,25,-



Damage history

Check the damage history for this HONDA. See if, where and when this HONDA had damage and the car repair costs. We also check if this HONDA was scrapped. Download the premium report [here](#) for the results.

Damage 1

Date	
Category	
Type	

Damage 2

Date	
Category	
Type	



Extra HONDA salvage check



If this vehicle was seen at a salvage auction we offer: vehicle pictures, salvage location, retail value. Download the premium report [here](#) for more information.

More info >



Vehicle valuation

What is this car worth? See the vehicle value of this HONDA in the premium report. We check: purchase value, age, mileage, MOT history, damages and online sale prices.

Trade retail value	£ 19,999
Auction value	£ 19,999
Average private trade value	£ 19,999

More info >



Owner history

For how long did the current and previous owner(s) have this HONDA? How many owners did this HONDA have? Check it in the premium report and see all owner registrations. Download the full report [here](#).

Owner	From	To
Owner	From	To
Owner	From	To
Owner	From	To
Owner	From	To
Owner	From	To
Owner	From	To

More info >

Plate changes

See in this check if this HONDA had different number plates.

Number of plates	1
Current registration	YR05JJZ
Plate since	2019-09-28
Current registration	YR05JJZ
Plate since	2019-09-28

More info >



Finance check

Check if this HONDA is financed, has an outstanding loan or finance agreement. If you are purchasing a vehicle it is smart to ensure that any finance that may have been taken out on this HONDA has been settled.

If not, and you buy this HONDA then you could lose the money and the car you paid for.

Download the premium report [here](#) and check if this HONDA is financed.

Finance company	XXXXXXXX XX
Date of agreement	XXXXXXXX XX
Agreement type	XXXXXXXX XX
Agreement term	XXXXXXXX XX
Agreement number	XXXXXXXX XX
Contact info	XXXXXXXX XX

More info >



Mileage check

Odometer	In miles
Mileage registrations	22
First mileage registration	2005-03-30
Last registration	2023-05-19
Complete history	See info

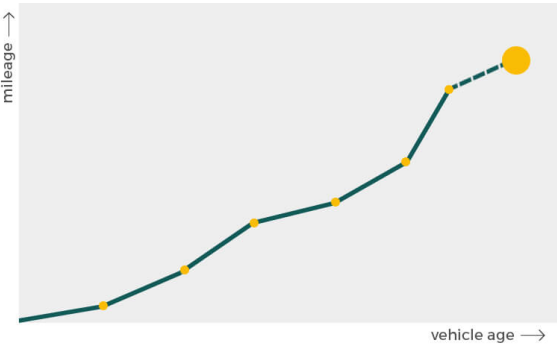

Registration #1	2005-03-30	12 mi
Registration #2	2008-03-07	16.452 mi
Registration #3	2009-03-25	21.779 mi
Registration #4	2010-03-12	25.531 mi
Registration #5	2011-03-16	30.727 mi
Registration #6	2012-03-21	34.667 mi
Registration #7	2012-03-21	34.669 mi
Registration #8	2013-03-26	37.698 mi
Registration #9	2014-03-27	39.020 mi
Registration #10	2014-03-28	39.020 mi
Registration #11	2015-03-12	42.819 mi
Registration #12	2015-03-20	45.277 mi
Registration #13	2015-03-20	45.277 mi
Registration #14	2015-03-20	45.277 mi
Registration #15	2015-03-20	45.277 mi
Registration #16	2015-03-20	45.277 mi
Registration #17	2015-03-20	45.277 mi
Registration #18	2015-03-20	45.277 mi
Registration #19	2015-03-20	45.277 mi
Registration #20	2015-03-20	45.277 mi
Registration #21	2015-03-20	45.277 mi
Registration #22	2015-03-20	45.277 mi

More info >



Safety ratings

NCAP rating	★★★★☆
Video	see crash video

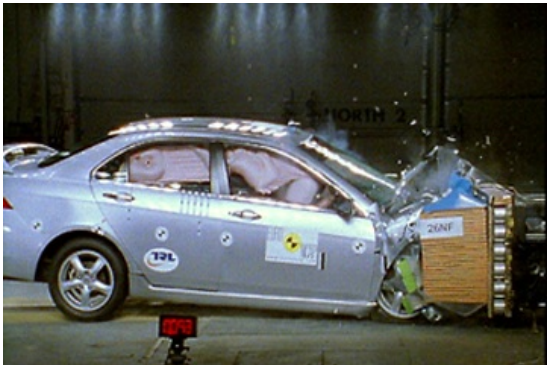

Dimensions & weight

Width	1760 mm
Height	1445 mm
Length	4665 mm
Wheel base	2670 mm
Kerb weight	1434 kg

Additional information

Fuel tank capacity	65 l
Fuel delivery	Multi-Point Injection
Number of doors	4
Number of seats	5
Engine number	K20A63009181