



PEUGEOT



MHI8AZR

report date: 2024-03-28

General information

Make	PEUGEOT
Model	308
Colour	Grey
Year of manufacture	2018
Top speed	127 mph
0 - 60 mph	9.8 seconds
Gearbox	8 speed automatic

Engine & fuel consumption

Power	129 BHP
Max. torque	230 Nm at 1.750 rpm
Engine capacity	1.200 cc
Cylinders	3
Fuel type	Petrol
Consumption city	44.8 mpg
Consumption extra urban	57.7 mpg
Consumption combined	52.3 mpg
CO2 emission	124 g/km
CO2 label	D





Internet history

Entry 3

Date	2021-10-06
Pictures	34
Listing price	View report



source: [autotrader.co.uk](https://www.autotrader.co.uk)

Entry 2

Date	2021-09-24
Pictures	5
Listing price	View report

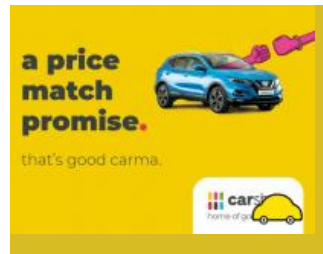

source: [cargurus.co.uk](https://www.cargurus.co.uk)

Entry 1

Date	2021-09-23
Pictures	5
Listing price	View report

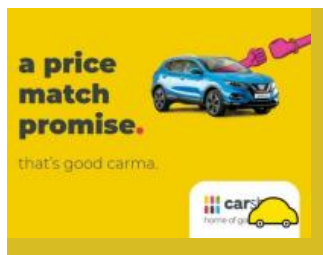
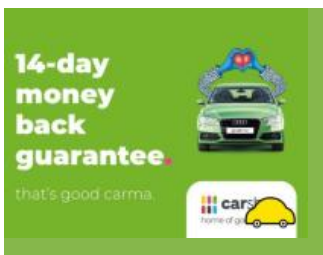

source: [autotrader.co.uk](https://www.autotrader.co.uk)



MOT history

MOT expiry date	2024-09-18
MOT pass rate	75 %
MOT passed	3
Failed MOT tests	1
Total advice items	8
Total items failed	1

MOT #4	2023-09-19 13:17
MOT test number	347072912898
Result	✓ Passed
Next expiry date	2024-09-18
Advice	Front Brake disc worn, but not excessively (1.1.14 (a) (i))
Advice	Nearside Front Tyre slightly damaged outer side wall damaged (5.2.3 (d) (ii))

MOT #3	2023-09-19 10:55
MOT test number	958954892010
Result	✗ Failed
Advice	Front Brake disc worn, but not excessively (1.1.14 (a) (i))
Advice	Nearside Front Tyre slightly damaged outer side wall damaged (5.2.3 (d) (ii))
Advice	Offside Front Anti-roll bar linkage ball joint has slight play (5.3.4 (a) (i))
Fail	Nearside Front Anti-roll bar linkage ball joint excessively worn (5.3.4 (a) (i))

MOT #2	2022-08-04 10:45
MOT test number	395743499270
Result	✓ Passed
Advice	Offside Front Anti-roll bar linkage ball joint has slight play (5.3.4 (a) (i))



MOT #1	2021-08-03 08:06
MOT test number	290848943164
Result	✓ Passed
Advice	Nearside Front Anti-roll bar linkage ball joint has slight play (5.3.4 (a) (i))
Advice	Offside Front Anti-roll bar linkage ball joint has slight play (5.3.4 (a) (i))



Tax & MOT check

✓
Taxed
Tax due:
1 October 2024

✓
MOT
Expires:
18 September 2024

Tax status	Valid until 1 October
Days left	154
MOT expiry date	18 September 2024
Full MOT history	See MOT history

Tax calculation

Vehicle class	48
Band	G
First licence fee (12 months)	£ 210,00,-
Standard rate (12 months)	£ 180,00,-
Standard rate (6 months)	£ 99,00,-
Premium rate (12 months)	£ 570,00,-
Premium rate (6 months)	£ 313,50,-



Damage history

Check the damage history for this PEUGEOT. See if, where and when this PEUGEOT had damage and the car repair costs. We also check if this PEUGEOT was scrapped. Download the premium report [here](#) for the results.

Damage 1

Date	
Category	
Type	

Damage 2

Date	
Category	
Type	



Extra PEUGEOT salvage check



If this vehicle was seen at a salvage auction we offer: vehicle pictures, salvage location, retail value. Download the premium report [here](#) for more information.

More info >



Vehicle valuation

What is this car worth? See the vehicle value of this PEUGEOT in the premium report. We check: purchase value, age, mileage, MOT history, damages and online sale prices.

Trade retail value	£ 19,299
Auction value	£ 19,299
Average private trade value	£ 19,299

More info >



Owner history

For how long did the current and previous owner(s) have this PEUGEOT? How many owners did this PEUGEOT have? Check it in the premium report and see all owner registrations. Download the full report [here](#).

Owner	Since
Owner	Since
Owner	Since
Owner	Since
Owner	Since
Owner	Since
Owner	Since

More info >

Plate changes

See in this check if this PEUGEOT had different number plates.

Number of plates	1
Current registration	XXXXXX
Plate since	2019-01-01
Current registration	XXXXXX
Plate since	2019-01-01

More info >



Finance check

Check if this PEUGEOT is financed, has an outstanding loan or finance agreement. If you are purchasing a vehicle it is smart to ensure that any finance that may have been taken out on this PEUGEOT has been settled.

If not, and you buy this PEUGEOT then you could lose the money and the car you paid for.

Download the premium report [here](#) and check if this PEUGEOT is financed.

Finance company	REDACTED	REDACTED
Date of agreement	REDACTED	REDACTED
Agreement type	REDACTED	REDACTED
Agreement term	REDACTED	REDACTED
Agreement number	REDACTED	REDACTED
Contact info	REDACTED	REDACTED

More info >



Mileage check

Odometer	In miles
Mileage registrations	8
First mileage registration	2018-08-15
Last registration	2023-09-19
Complete history	See info



Registration #1	2018-08-15	19 mi
Registration #2	2021-08-03	42.536 mi
Registration #3	2023-09-19	42.536 mi
Registration #4	2023-09-19	42.536 mi
Registration #5	2023-09-19	42.536 mi
Registration #6	2023-09-19	42.536 mi
Registration #7	2023-09-19	42.536 mi
Registration #8	2023-09-19	42.536 mi

More info >



Car features

The PEUGEOT factory car options list is only available in the premium report.

S0225	Air conditioning
S0295	
S0482	
S0501	
S0566	
S0567	
S0569	

View the complete PEUGEOT factory list for this vehicle [here](#).

More info >

Safety ratings

NCAP rating	★★★★★
Adult	92%
Children	79%
Pedestrian	64%
Safety systems	81%
Overall rating	83%
Video	see crash video



Dimensions & weight

Width	1804 mm
Height	1457 mm
Length	4253 mm
Wheel base	2620 mm
Kerb weight	1204 kg
Max. allowed weight	1775 kg

Additional information

Fuel tank capacity	53 l
Fuel delivery	Direct Injection
Number of doors	5
Number of seats	5

Number of axles	2
Engine number	XVAC0011500