



PEUGEOT



report date: 2024-03-29

General information

Make	PEUGEOT
Model	207 SPORTIUM
Colour	Silver
Year of manufacture	2012
Top speed	104 mph
0 - 60 mph	15.7 seconds
Gearbox	5 speed Manual

Engine & fuel consumption

Power	73 BHP
Max. torque	118 Nm at 3.300 rpm
Engine capacity	1.360 cc
Cylinders	4
Fuel type	Petrol
Consumption city	32.8 mpg
Consumption extra urban	57.7 mpg
Consumption combined	44.8 mpg
CO2 emission	145 g/km
CO2 label	F





Internet history

Entry 1

Date	2021-02-03
Pictures	1
Listing price	View report



source: [autoonline.co.uk](https://www.autoonline.co.uk)



MOT history

MOT expiry date	2025-03-18
MOT pass rate	71 %
MOT passed	10
Failed MOT tests	4
Total advice items	9
Total items failed	7

MOT #14	2024-03-19 14:13
MOT test number	362666917282
Result	✓ Passed
Next expiry date	2025-03-18

MOT #13	2024-03-13 12:57
MOT test number	261181725151
Result	✗ Failed
MAJOR	Offside Front Suspension arm ball joint excessively worn (5.3.4 (a) (i))
Advice	Offside Rear Tyre worn close to legal limit/worn on edge (5.2.3 (e))
MAJOR	Nearside Rear Service brake excessively binding (1.2.1 (f))
MAJOR	Offside Rear Shock absorbers has a serious fluid leak (5.3.2 (b))
MAJOR	Offside Front Track rod end ball joint has excessive play (2.1.3 (b) (i))
MAJOR	Offside Rear Wheel bearing has excessive play (5.1.3 (a) (i))

MOT #12	2023-03-16 07:31
MOT test number	662416198403
Result	✓ Passed

**MOT #11** 2023-03-16 07:31**MOT test number** 477833687580**Result** ✗ Failed**Pass with rectification** Offside Rear Direction indicator incorrect colour (4.4.3 (a))**Pass with rectification** Nearside Rear Direction indicator incorrect colour (4.4.3 (a))**MOT #10** 2022-03-09 13:43**MOT test number** 709755523623**Result** ✓ Passed**MOT #9** 2021-03-15 11:06**MOT test number** 376894191525**Result** ✓ Passed**MOT #8** 2020-08-24 09:43**MOT test number** 731100051462**Result** ✓ Passed**MOT #7** 2019-05-03 15:06**MOT test number** 381654999563**Result** ✓ Passed**MOT #6** 2019-05-03 15:06**MOT test number** 561530252605**Result** ✗ Failed**Pass with rectification** Exhaust system insecure (6.1.2 (a))**Pass with rectification** Offside Drive shaft joint constant velocity boot split or insecure, no longer prevents the ingress of dirt (6.1.7 (g) (ii))

**MOT #5** 2018-05-04 13:54**MOT test number** 208803387243**Result** ✓ Passed**MOT #4** 2018-05-03 15:36**MOT test number** 485103930456**Result** ✗ Failed

- Fail** Offside Front Tyre tread depth below requirements of 1.6mm (4.1.E.1)
- Fail** Nearside Front Tyre tread depth below requirements of 1.6mm (4.1.E.1)
- Fail** Offside Front Anti-roll bar linkage has excessive play in a pin/bush (2.4.G.2)

MOT #3 2017-05-19 13:38**MOT test number** 568813074413**Result** ✓ Passed**MOT #2** 2016-05-13 14:13**MOT test number** 459076146354**Result** ✓ Passed

- Advice** Offside Rear Tyre worn close to the legal limit (4.1.E.1)

MOT #1 2015-05-07 11:24**MOT test number** 215907125181**Result** ✓ Passed

- Advice** Nearside Front Tyre worn close to the legal limit (4.1.E.1)
- Notice** Rear exhaust backbox bracket broken



Tax & MOT check

✓
Taxed
Tax due:
1 March 2025

✓
MOT
Expires:
18 March 2025

Tax status	Valid until 1 March
Days left	306
MOT expiry date	18 March 2025
Full MOT history	See MOT history

Tax calculation

Vehicle class	48
Band	F
Single payment (12 months)	£ 200,00,-
Single six month payment	£ 110,00,-
Total payable by 12 monthly instalments	£ 210,00,-



Damage history

Check the damage history for this PEUGEOT. See if, where and when this PEUGEOT had damage and the car repair costs. We also check if this PEUGEOT was scrapped. Download the premium report [here](#) for the results.

Damage 1

Date	
Category	
Type	

Damage 2

Date	
Category	
Type	



Extra PEUGEOT salvage check



If this vehicle was seen at a salvage auction we offer: vehicle pictures, salvage location, retail value. Download the premium report [here](#) for more information.

More info >



Vehicle valuation

What is this car worth? See the vehicle value of this PEUGEOT in the premium report. We check: purchase value, age, mileage, MOT history, damages and online sale prices.

Trade retail value	£ 19,299
Auction value	£ 19,299
Average private trade value	£ 19,299

More info >



Owner history

For how long did the current and previous owner(s) have this PEUGEOT? How many owners did this PEUGEOT have? Check it in the premium report and see all owner registrations. Download the full report [here](#).

Owner	Registration
Owner	Registration
Owner	Registration
Owner	Registration
Owner	Registration
Owner	Registration
Owner	Registration

More info >

Plate changes

See in this check if this PEUGEOT had different number plates.

Number of plates	1
Current registration	YE12SSU
Plate since	2019-03-29
Current registration	YE12SSU
Plate since	2019-03-29

More info >



Finance check

Check if this PEUGEOT is financed, has an outstanding loan or finance agreement. If you are purchasing a vehicle it is smart to ensure that any finance that may have been taken out on this PEUGEOT has been settled.

If not, and you buy this PEUGEOT then you could lose the money and the car you paid for.

Download the premium report [here](#) and check if this PEUGEOT is financed.

Finance company	XXXXXXXX	XXXX
Date of agreement	XXXXXXXX	XXXX
Agreement type	XXXXXXXX	XXXX
Agreement term	XXXXXXXX	XXXX
Agreement number	XXXXXXXX	XXXX
Contact info	XXXXXXXX	XXXX

More info >



Mileage check

Odometer	In miles
Mileage registrations	16
First mileage registration	2012-05-29
Last registration	2024-03-19
Complete history	See info



Registration #1	2012-05-29	21 mi
Registration #2	2015-05-07	20.336 mi
Registration #3	2016-05-13	23.395 mi
Registration #4	2017-05-19	27.775 mi
Registration #5	2018-05-03	31.019 mi
Registration #6	2018-05-04	31.019 mi
Registration #7	2019-05-03	34.433 mi
Registration #8	2019-05-03	34.433 mi
Registration #9	2019-05-03	34.433 mi
Registration #10	2019-05-03	34.433 mi
Registration #11	2019-05-03	34.433 mi
Registration #12	2019-05-03	34.433 mi
Registration #13	2019-05-03	34.433 mi
Registration #14	2019-05-03	34.433 mi
Registration #15	2019-05-03	34.433 mi
Registration #16	2019-05-03	34.433 mi

More info >



Car features

The PEUGEOT factory car options list is only available in the premium report.

S0225	Air conditioning
S0295	
S0482	
S0501	
S0566	
S0567	
S0569	

View the complete PEUGEOT factory list for this vehicle [here](#).

More info >

Safety ratings

NCAP rating ★★★★★

Video [see crash video](#)

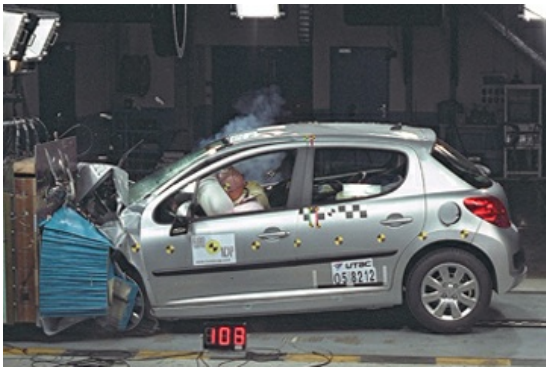

Dimensions & weight

Width	1920 mm
Height	1502 mm
Length	4030 mm
Wheel base	2540 mm
Kerb weight	1245 kg
Max. allowed weight	1617 kg

Additional information

Fuel tank capacity	50 l
Fuel delivery	Multi-Point Injection
Number of doors	5
Number of seats	5

Number of axles	2
Engine number	FSX46410607