



PEUGEOT



report date: 2024-03-28

General information

Make	PEUGEOT
Model	207 SPORTIUM
Colour	Black
Year of manufacture	2012
Top speed	104 mph
0 - 60 mph	15.7 seconds
Gearbox	5 speed Manual

Engine & fuel consumption

Power	73 BHP
Max. torque	118 Nm at 3.300 rpm
Engine capacity	1.360 cc
Cylinders	4
Fuel type	Petrol
Consumption city	32.8 mpg
Consumption extra urban	57.7 mpg
Consumption combined	44.8 mpg
CO2 emission	145 g/km
CO2 label	F

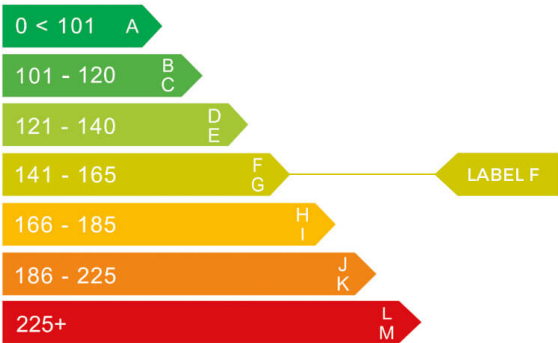



Internet history

Entry 1

Date	2022-01-06
Pictures	10
Listing price	View report

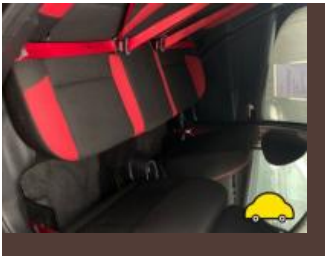
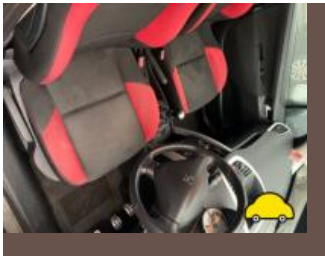

source: [autotrader.co.uk](https://www.autotrader.co.uk)

**MOT history**

MOT expiry date	2024-08-03
MOT pass rate	83 %
MOT passed	10
Failed MOT tests	2
Total advice items	27
Total items failed	5

MOT #12	2023-08-02 15:38
MOT test number	330962510173
Result	✓ Passed
Next expiry date	2024-08-03

MOT #11	2022-07-20 08:52
MOT test number	545492455153
Result	✓ Passed

MOT #10	2021-08-04 13:54
MOT test number	480043724628
Result	✓ Passed

- Advice** Nearside Front Tyre worn close to legal limit/worn on edge (5.2.3 (e))
- Advice** Nearside Rear Tyre worn close to legal limit/worn on edge perished (5.2.3 (e))
- Advice** Offside Front Tyre worn close to legal limit/worn on edge (5.2.3 (e))
- Advice** Offside Rear Tyre worn close to legal limit/worn on edge perished (5.2.3 (e))

**MOT #9** 2021-08-04 11:55**MOT test number** 656939799689**Result** ✓ Passed

- Advice** Offside Front Tyre worn close to legal limit/worn on edge (5.2.3 (e))
- Advice** Offside Rear Tyre worn close to legal limit/worn on edge Perished (5.2.3 (e))
- Minor** Windscreen wiper blade defective Both smearing (3.4 (b) (i))
- Advice** Nearside Front Tyre worn close to legal limit/worn on edge (5.2.3 (e))
- Advice** Nearside Rear Tyre worn close to legal limit/worn on edge Perished (5.2.3 (e))

MOT #8 2021-08-03 09:25**MOT test number** 457512388094**Result** ✗ Failed

- Advice** Offside Front Tyre worn close to legal limit/worn on edge (5.2.3 (e))
- Fail** Emissions not tested Due to overheating engine.Fan not working (8.2.1.2 (d))
- Advice** Offside Rear Tyre worn close to legal limit/worn on edge Perished (5.2.3 (e))
- Fail** Nearside Headlamp not working on dipped beam (4.1.1 (a) (ii))
- Fail** Nearside Rear Direction indicator not working (4.4.1 (a) (ii))
- Advice** Nearside Front Tyre worn close to legal limit/worn on edge (5.2.3 (e))
- Advice** Nearside Rear Tyre worn close to legal limit/worn on edge Perished (5.2.3 (e))
- Advice** Oil leak, but not excessive (8.4.1 (a) (i))
- Fail** Nearside Front Position lamp not working (4.2.1 (a) (ii))
- Minor** Windscreen wiper blade defective Both smearing (3.4 (b) (i))

MOT #7 2020-08-06 12:57**MOT test number** 523574885207**Result** ✓ Passed



MOT #6	2019-07-29 16:04
MOT test number	968078122418
Result	✓ Passed
Advice	Oil leak, but not excessive SUSPECT CORRODED SUMP (8.4.1 (a) (i))

MOT #5	2019-07-29 07:50
MOT test number	585524638565
Result	✗ Failed
Advice	Front Brake disc worn, pitted or scored, but not seriously weakened WORN VERY CLOSE TO EXCESS (1.1.14 (a) (ii))
Fail	Nearside Front Position lamp not working (4.2.1 (a) (ii))
Advice	Nearside Front Tyre worn close to legal limit/worn on edge (5.2.3 (e))
Advice	Offside Rear Direction indicator slightly discoloured (4.4.3 (a))
Advice	Front Brake pad(s) wearing thin (1.1.13 (a) (ii))
Advice	Nearside Rear Direction indicator slightly discoloured (4.4.3 (a))
Advice	Offside Front Tyre worn close to legal limit/worn on edge (5.2.3 (e))
Advice	Oil leak, but not excessive (8.4.1 (a) (i))

MOT #4	2018-07-26 10:06
MOT test number	608205299757
Result	✓ Passed

MOT #3	2017-08-14 09:53
MOT test number	780056962690
Result	✓ Passed



MOT #2	2016-03-01 14:44
MOT test number	940781298604
Result	✓ Passed
Advice	Front Brake pad(s) wearing thin (3.5.1g)
Advice	Offside Front Tyre worn close to the legal limit (4.1.E.1)

MOT #1	2015-03-09 11:21
MOT test number	986608665040
Result	✓ Passed
Notice	Rear silencer front mounting broken of pipe
Advice	Windscreen has damage to an area less than a 40mm circle outside zone 'A' (8.3.1d)



Tax & MOT check

✓
Taxed
Tax due:
1 January 2025

✓
MOT
Expires:
3 August 2024

Tax status	Valid until 1 January
Days left	247
MOT expiry date	3 August 2024
Full MOT history	See MOT history

Tax calculation

Vehicle class	48
Band	F
Single payment (12 months)	£ 200,00,-
Single six month payment	£ 110,00,-
Total payable by 12 monthly instalments	£ 210,00,-



Damage history

Check the damage history for this PEUGEOT. See if, where and when this PEUGEOT had damage and the car repair costs. We also check if this PEUGEOT was scrapped. Download the premium report [here](#) for the results.

Damage 1

Date	
Category	
Type	

Damage 2

Date	
Category	
Type	



Extra PEUGEOT salvage check



If this vehicle was seen at a salvage auction we offer: vehicle pictures, salvage location, retail value. Download the premium report [here](#) for more information.

More info >



Vehicle valuation

What is this car worth? See the vehicle value of this PEUGEOT in the premium report. We check: purchase value, age, mileage, MOT history, damages and online sale prices.

Trade retail value	£ 19,999
Auction value	£ 19,999
Average private trade value	£ 19,999

More info >



Owner history

For how long did the current and previous owner(s) have this PEUGEOT? How many owners did this PEUGEOT have? Check it in the premium report and see all owner registrations. Download the full report [here](#).

*****	*****
*****	*****
*****	*****
*****	*****
*****	*****
*****	*****
*****	*****

More info >

Plate changes

See in this check if this PEUGEOT had different number plates.

Number of plates	1
Current registration	*****
Plate since	2019-09-29
Current registration	*****
Plate since	2019-09-29

More info >



Finance check

Check if this PEUGEOT is financed, has an outstanding loan or finance agreement. If you are purchasing a vehicle it is smart to ensure that any finance that may have been taken out on this PEUGEOT has been settled.

If not, and you buy this PEUGEOT then you could lose the money and the car you paid for.

Download the premium report [here](#) and check if this PEUGEOT is financed.

Finance company	XXXXXXXX	XXXX
Date of agreement	XXXXXXXX	XXXX
Agreement type	XXXXXXXX	XXXX
Agreement term	XXXXXXXX	XXXX
Agreement number	XXXXXXXX	XXXX
Contact info	XXXXXXXX	XXXX

More info >



Mileage check

Odometer	In miles
Mileage registrations	14
First mileage registration	2012-03-29
Last registration	2023-08-02
Complete history	See info



Registration #1	2012-03-29	22 mi
Registration #2	2015-03-09	20.067 mi
Registration #3	2016-03-01	29.384 mi
Registration #4	2017-08-14	36.645 mi
Registration #5	2018-07-26	52.841 mi
Registration #6	2019-07-29	66.089 mi
Registration #7	2019-07-29	66.089 mi
Registration #8	2019-07-29	66.089 mi
Registration #9	2019-07-29	66.089 mi
Registration #10	2019-07-29	66.089 mi
Registration #11	2019-07-29	66.089 mi
Registration #12	2019-07-29	66.089 mi
Registration #13	2019-07-29	66.089 mi
Registration #14	2019-07-29	66.089 mi

More info >



Car features

The PEUGEOT factory car options list is only available in the premium report.

S0225	Air conditioning
S0295	
S0482	
S0501	
S0566	
S0567	
S0569	

View the complete PEUGEOT factory list for this vehicle [here](#).

More info >

Safety ratings

NCAP rating



Video

[see crash video](#)



Dimensions & weight

Width	1920 mm
Height	1502 mm
Length	4030 mm
Wheel base	2540 mm
Kerb weight	1245 kg
Max. allowed weight	1617 kg

Additional information

Fuel tank capacity	50 l
Fuel delivery	Multi-Point Injection
Number of doors	5
Number of seats	5

Number of axles	2
Engine number	FSX46410607