



PEUGEOT



report date: 2024-03-29

General information

Make	PEUGEOT
Model	407 BELLAGIO
Colour	Black
Year of manufacture	2008
Top speed	129 mph
0 - 60 mph	10.1 seconds
Gearbox	6 speed Manual

Engine & fuel consumption

Power	134 BHP
Max. torque	320 Nm at 2.000 rpm
Engine capacity	1.997 cc
Cylinders	4
Fuel type	Diesel
Consumption city	36.2 mpg
Consumption extra urban	58.9 mpg
Consumption combined	47.9 mpg
CO2 emission	156 g/km
CO2 label	G





Internet history

Entry 1

Date	2021-11-06
Pictures	10
Listing price	View report

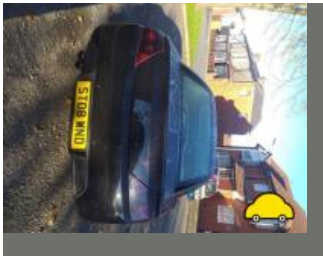

source: autotrader.co.uk



MOT history

MOT expiry date	2023-01-06
MOT pass rate	61 %
MOT passed	11
Failed MOT tests	7
Total advice items	62
Total items failed	14

MOT #18	2021-12-17 12:24
MOT test number	945778072746
Result	✓ Passed
Next expiry date	2023-01-06
Advice	Front Brake disc worn, pitted or scored, but not seriously weakened (1.1.14 (a) (ii))
Minor	Offside Rear Registration plate lamp inoperative in the case of multiple lamps or light sources (4.7.1 (b) (i))
Advice	Oil leak, but not excessive (8.4.1 (a) (i))
Minor	Nearside Front Drive shaft joint constant velocity boot severely deteriorated (6.1.7 (g) (i))
Advice	Rear Brake disc worn, pitted or scored, but not seriously weakened (1.1.14 (a) (ii))

**MOT #17**

2021-12-14 11:38

MOT test number

989704982549

Result**✗ Failed****Fail** Offside Rear Stop lamp(s) not working (4.3.1 (a) (ii))**Advice** Front Brake disc worn, pitted or scored, but not seriously weakened (1.1.14 (a) (ii))**Minor** Offside Rear Registration plate lamp inoperative in the case of multiple lamps or light sources (4.7.1 (b) (i))**Advice** Oil leak, but not excessive (8.4.1 (a) (i))**Fail** Nearside Front Position lamp not working (4.2.1 (a) (ii))**Fail** Offside Front Road wheel fixing missing (5.2.1 (a) (i))**Advice** Rear Brake disc worn, pitted or scored, but not seriously weakened (1.1.14 (a) (ii))**Minor** Nearside Front Drive shaft joint constant velocity boot severely deteriorated (6.1.7 (g) (i))**MOT #16**

2021-01-07 15:58

MOT test number

416501898781

Result**✓ Passed****Minor** Offside Rear Registration plate lamp inoperative in the case of multiple lamps or light sources (4.7.1 (b) (i))**Advice** Nearside Front Tyre worn close to legal limit/worn on edge (5.2.3 (e))**Advice** Nearside Rear Child Seat fitted not allowing full inspection of adult belt**Advice** Rear Brake disc worn, pitted or scored, but not seriously weakened (1.1.14 (a) (ii))**Advice** Offside Front Tyre worn close to legal limit/worn on edge (5.2.3 (e))**Minor** Nearside Front Drive shaft joint constant velocity boot severely deteriorated (6.1.7 (g) (i))**Advice** Front Brake disc worn, pitted or scored, but not seriously weakened (1.1.14 (a) (ii))**Advice** Service brake requirements only just met. It would appear that the braking system requires adjustment or repair. (1.2.1 (c))

**MOT #15**

2021-01-07 15:58

MOT test number

516616932508

Result

✗ Failed

Advice Rear Brake disc worn, pitted or scored, but not seriously weakened (1.1.14 (a) (ii))**Advice** Offside Front Tyre worn close to legal limit/worn on edge (5.2.3 (e))**Advice** Service brake requirements only just met. It would appear that the braking system requires adjustment or repair. (1.2.1 (c))**Minor** Nearside Front Drive shaft joint constant velocity boot severely deteriorated (6.1.7 (g) (i))**Advice** Nearside Rear Child Seat fitted not allowing full inspection of adult belt**Advice** Front Brake disc worn, pitted or scored, but not seriously weakened (1.1.14 (a) (ii))**Advice** Nearside Front Tyre worn close to legal limit/worn on edge (5.2.3 (e))**Pass with rectification** Nearside Front Position lamp not working (4.2.1 (a) (ii))**Minor** Offside Rear Registration plate lamp inoperative in the case of multiple lamps or light sources (4.7.1 (b) (i))**MOT #14**

2019-05-17 09:47

MOT test number

370443950722

Result

✓ Passed

Minor Nearside Drive shaft joint constant velocity boot severely deteriorated small hole (6.1.7 (g) (i))**MOT #13**

2018-05-18 08:50

MOT test number

665931045588

Result

✓ Passed

Advice Offside Front Tyre worn close to the legal limit (4.1.E.1)**Advice** Offside Rear Valve stem slightly damaged cracked (4.1.D.1e)

**MOT #12** 2018-05-18 08:50**MOT test number** 774784991161**Result** ✗ Failed**Advice** Offside Front Tyre worn close to the legal limit (4.1.E.1)**Pass with rectification** Registration plate lamp not working both bulbs replaced (1.1.C.1d)**Advice** Offside Rear Valve stem slightly damaged cracked (4.1.D.1e)**MOT #11** 2017-05-19 08:01**MOT test number** 714075399090**Result** ✓ Passed**MOT #10** 2016-05-21 07:06**MOT test number** 917662441042**Result** ✓ Passed**MOT #9** 2015-06-22 17:35**MOT test number** 588223075161**Result** ✓ Passed**Notice** Under-trays fitted obscuring some underside components**Notice** Rear brake discs have slight wear**Notice** Slight wear on nearside rear antiroll bar link**Notice** Offside rear tyre slight wear on inner edge**Advice** Front brake fluctuating, but not excessively (3.7.B.3)

**MOT #8**

2015-06-22 09:46

MOT test number

379903175123

Result**✗ Failed**

- Notice** Rear brake discs have slight wear
- Fail** Offside Front Tyre tread depth below requirements of 1.6mm (4.1.E.1)
- Advice** Front brake fluctuating, but not excessively (3.7.B.3)
- Notice** Offside rear tyre slight wear on inner edge
- Notice** Front wheels require tracking
- Notice** Slight wear on nearside rear antiroll bar link
- Fail** Offside Front position lamp(s) not working (1.1.A.3b)
- Fail** Nearside Front Tyre tread depth below requirements of 1.6mm (4.1.E.1)
- Notice** Rear brake pads getting low
- Notice** Under-trays fitted obscuring some underside components

MOT #7

2014-06-12 11:55

MOT test number

925473064147

Result**✓ Passed**

- Notice** Offside front tyre slight wear on inner edge
- Notice** Under-trays fitted obscuring some underside components
- Notice** Slight wear in both rear antiroll bar links
- Notice** Nearside front tyre slight wear on inner edge and nail in tread
- Advice** Front brake fluctuating, but not excessively (3.7.B.3)
- Notice** Slight wear on front and rear brake discs

**MOT #6** 2013-06-25 17:06**MOT test number** 928276573133**Result** ✓ Passed**Notice** Under-trays fitted obscuring some underside components**Notice** Both rear antiroll bar links have slight wear**Advice** Offside front brake fluctuating, but not excessively (3.7.B.3)**Notice** Slight wear on front brake discs**MOT #5** 2013-06-25 11:32**MOT test number** 877126673193**Result** ✗ Failed**Notice** Both rear antiroll bar links have slight wear**Advice** Offside front brake fluctuating, but not excessively (3.7.B.3)**Notice** Slight wear on front brake discs**Fail** Offside Front Tyre tread depth below requirements of 1.6mm (4.1.E.1)**Notice** Front wheels require tracking**Notice** Under-trays fitted obscuring some underside components**Fail** Nearside Front Tyre tread depth below requirements of 1.6mm (4.1.E.1)**MOT #4** 2012-06-25 17:44**MOT test number** 899827172182**Result** ✓ Passed**Notice** Under-trays fitted obscuring some underside components

**MOT #3** 2012-06-25 11:13**MOT test number** 779687272164**Result** ✗ Failed**Notice** Under-trays fitted obscuring some underside components**Fail** Nearside Front coil spring incomplete (2.4.C.1a)**MOT #2** 2011-06-22 08:08**MOT test number** 798443271100**Result** ✓ Passed**Notice** N/s outer sill damaged**MOT #1** 2011-06-21 15:44**MOT test number** 497562571130**Result** ✗ Failed**Fail** Nearside Rear Direction indicator not working (1.4.A.2c)**Fail** Nearside Rear Rear position lamp(s) not working (1.1.A.3b)**Notice** N/s outer sill damaged**Pass with rectification** Nearside Headlamp aim too high (1.8)



Tax & MOT check

X

Untaxed

Tax expired:
1 January 2023

X

MOT

Expired:
6 January 2023

Tax status	Expired at 1 January 2023
Days left	485 days too late
MOT expiry date	6 January 2023
Full MOT history	See MOT history

Tax calculation

Vehicle class	49
Band	G
Single payment (12 months)	£ 240,00,-
Single six month payment	£ 132,00,-
Total payable by 12 monthly instalments	£ 252,00,-



Damage history

Check the damage history for this PEUGEOT. See if, where and when this PEUGEOT had damage and the car repair costs. We also check if this PEUGEOT was scrapped. Download the premium report [here](#) for the results.

Damage 1

Date	
Category	
Type	

Damage 2

Date	
Category	
Type	



Extra PEUGEOT salvage check



If this vehicle was seen at a salvage auction we offer: vehicle pictures, salvage location, retail value. Download the premium report [here](#) for more information.

More info >



Vehicle valuation

What is this car worth? See the vehicle value of this PEUGEOT in the premium report. We check: purchase value, age, mileage, MOT history, damages and online sale prices.

Trade retail value	£ 19,299
Auction value	£ 19,299
Average private trade value	£ 19,299

More info >



Owner history

For how long did the current and previous owner(s) have this PEUGEOT? How many owners did this PEUGEOT have? Check it in the premium report and see all owner registrations. Download the full report [here](#).

*****	*****
*****	*****
*****	*****
*****	*****
*****	*****
*****	*****
*****	*****

More info >

Plate changes

See in this check if this PEUGEOT had different number plates.

Number of plates	1
Current registration	*****
Plate since	2024-03-29
Current registration	*****
Plate since	2024-03-29

More info >



Finance check

Check if this PEUGEOT is financed, has an outstanding loan or finance agreement. If you are purchasing a vehicle it is smart to ensure that any finance that may have been taken out on this PEUGEOT has been settled.

If not, and you buy this PEUGEOT then you could lose the money and the car you paid for.

Download the premium report [here](#) and check if this PEUGEOT is financed.

Finance company	XXXXXXXX	XXXX
Date of agreement	XXXXXXXX	XXXX
Agreement type	XXXXXXXX	XXXX
Agreement term	XXXXXXXX	XXXX
Agreement number	XXXXXXXX	XXXX
Contact info	XXXXXXXX	XXXX

More info >



Mileage check

Odometer	In miles
Mileage registrations	18
First mileage registration	2008-06-25
Last registration	2021-12-17
Complete history	See info



Registration #1	2008-06-25	23 mi
Registration #2	2011-06-21	31.206 mi
Registration #3	2011-06-22	31.206 mi
Registration #4	2012-06-25	39.241 mi
Registration #5	2012-06-25	39.241 mi
Registration #6	2013-06-25	52.027 mi
Registration #7	2013-06-25	52.027 mi
Registration #8	2014-06-12	61.873 mi
Registration #9	2015-06-22	72.205 mi
Registration #10	2016-06-22	82.537 mi
Registration #11	2017-06-22	92.869 mi
Registration #12	2018-06-22	103.201 mi
Registration #13	2019-06-22	113.533 mi
Registration #14	2020-06-22	123.865 mi
Registration #15	2021-06-22	134.197 mi
Registration #16	2022-06-22	144.529 mi
Registration #17	2023-06-22	154.861 mi
Registration #18	2024-06-22	165.193 mi

More info >



Car features

The PEUGEOT factory car options list is only available in the premium report.

S0225	Air conditioning
S0295	
S0482	
S0501	
S0566	
S0567	
S0569	

View the complete PEUGEOT factory list for this vehicle [here](#).

More info >

Safety ratings

NCAP rating



Video

[see crash video](#)



Dimensions & weight

Width	1868 mm
Height	1399 mm
Length	4815 mm
Wheel base	2725 mm
Kerb weight	1650 kg
Max. allowed weight	1989 kg

Additional information

Fuel tank capacity	67 l
Fuel delivery	Direct Injection
Number of doors	2
Number of seats	4

Number of axles	2
Engine number	DYUK4102465