



report date: 2024-03-28

General information

Make	NISSAN
Model	PATHFINDER DCI TEKNA
Colour	Black
Year of manufacture	2011
Top speed	115 mph
0 - 60 mph	11.0 seconds
Gearbox	6 speed Manual

Engine & fuel consumption

Power	188 BHP
Max. torque	450 Nm at 2.000 rpm
Engine capacity	2.488 cc
Cylinders	4
Fuel type	Diesel
Consumption city	26.2 mpg
Consumption extra urban	39.2 mpg
Consumption combined	33.2 mpg
CO2 emission	224 g/km
CO2 label	K





Internet history

Entry 2

Date	2021-11-06
Pictures	0
Listing price	View report

source: [cargurus.co.uk](#)

Entry 1

Date	2021-11-04
Pictures	0
Listing price	View report

source: [autotrader.co.uk](#)



MOT history

MOT expiry date	2024-11-06
MOT pass rate	77 %
MOT passed	10
Failed MOT tests	3
Total advice items	18
Total items failed	2

MOT #13	2023-11-07 11:06
MOT test number	911624581359
Result	✓ Passed
Next expiry date	2024-11-06

MOT #12	2023-11-04 08:59
MOT test number	170295729578
Result	✗ Failed
MAJOR Nearside Front Track rod end ball joint has excessive play (2.1.3 (b) (i))	
Pass with rectification Offside Front Headlamp not working on main beam (4.1.1 (a) (ii))	
MAJOR Central Brake lever has insufficient reserve travel (1.1.2 (a))	
Pass with rectification Offside Front Headlamp not working on dipped beam (4.1.1 (a) (ii))	

MOT #11	2023-01-23 13:50
MOT test number	248670133770
Result	✓ Passed
Minor Offside Rear Registration plate lamp inoperative in the case of multiple lamps or light sources (4.7.1 (b) (i))	

**MOT #10** 2023-01-21 08:48**MOT test number** 940491343328**Result** ✗ Failed

Minor Offside Rear Registration plate lamp inoperative in the case of multiple lamps or light sources (4.7.1 (b) (i))

MAJOR Nearside Front Lower Suspension arm ball joint excessively worn (5.3.4 (a) (i))

MAJOR Offside Front Track rod end ball joint has excessive play (2.1.3 (b) (i))

MAJOR Offside Front Lower Suspension arm ball joint excessively worn (5.3.4 (a) (i))

MOT #9 2022-01-14 14:52**MOT test number** 944997998383**Result** ✓ Passed

Advice General corrosion under vehicle

MOT #8 2021-12-13 11:45**MOT test number** 441433657012**Result** ✗ Failed

MAJOR Nearside Rear Coil spring fractured or broken (5.3.1 (b) (i))

MAJOR Offside Rear Coil spring fractured or broken (5.3.1 (b) (i))

Advice General surface corrosion under vehicle

MOT #7 2021-01-12 16:25**MOT test number** 579007346322**Result** ✓ Passed

Advice O/s/f fog light broken

**MOT #6** 2020-01-09 12:37**MOT test number** 906031462069**Result** ✓ Passed**Advice** Nearside Front Anti-roll bar linkage ball joint has slight play (5.3.4 (a) (i))**Advice** Offside Front Suspension arm ball joint has slight play (5.3.4 (a) (i))**Advice** Nearside Front Suspension arm ball joint has slight play (5.3.4 (a) (i))**MOT #5** 2019-01-09 12:43**MOT test number** 459114674599**Result** ✓ Passed**Advice** Nearside Front Anti-roll bar linkage ball joint has slight play (5.3.4 (a) (i))**MOT #4** 2018-01-17 09:15**MOT test number** 305459479204**Result** ✓ Passed**MOT #3** 2017-01-21 09:51**MOT test number** 443159061366**Result** ✓ Passed**MOT #2** 2015-02-16 12:42**MOT test number** 587667345027**Result** ✓ Passed**MOT #1** 2014-02-05 14:06**MOT test number** 536196634005**Result** ✓ Passed**Notice** Engine covers fitted obscuring some components in the engine bay**Notice** Under-trays fitted obscuring some underside components



Tax & MOT check

✓
Taxed
Tax due:
1 November 2024

✓
MOT
Expires:
6 November 2024

Tax status	Valid until 1 November
Days left	187
MOT expiry date	6 November 2024
Full MOT history	See MOT history

Tax calculation

Vehicle class	49
Band	K
Single payment (12 months)	£ 395,00,-
Single six month payment	£ 217,25,-
Total payable by 12 monthly instalments	£ 414,75,-



Damage history

Check the damage history for this NISSAN. See if, where and when this NISSAN had damage and the car repair costs. We also check if this NISSAN was scrapped. Download the premium report [here](#) for the results.

Damage 1

Date	
Category	
Type	

Damage 2

Date	
Category	
Type	



Extra NISSAN salvage check



If this vehicle was seen at a salvage auction we offer: vehicle pictures, salvage location, retail value. Download the premium report [here](#) for more information.

More info >



Vehicle valuation

What is this car worth? See the vehicle value of this NISSAN in the premium report. We check: purchase value, age, mileage, MOT history, damages and online sale prices.

Trade retail value	£ 19,999
Auction value	£ 19,999
Average private trade value	£ 19,999

More info >



Owner history

For how long did the current and previous owner(s) have this NISSAN? How many owners did this NISSAN have? Check it in the premium report and see all owner registrations. Download the full report [here](#).

*****	*****
*****	*****
*****	*****
*****	*****
*****	*****
*****	*****
*****	*****

More info >

Plate changes

See in this check if this NISSAN had different number plates.

Number of plates	1
Current registration	*****
Plate since	2019-09-29
Current registration	*****
Plate since	2019-09-29

More info >



Finance check

Check if this NISSAN is financed, has an outstanding loan or finance agreement. If you are purchasing a vehicle it is smart to ensure that any finance that may have been taken out on this NISSAN has been settled.

If not, and you buy this NISSAN then you could lose the money and the car you paid for.

Download the premium report [here](#) and check if this NISSAN is financed.

Finance company	XXXXXXXX XX
Date of agreement	XXXXXXXX XX
Agreement type	XXXXXXXX XX
Agreement term	XXXXXXXX XX
Agreement number	XXXXXXXX XX
Contact info	XXXXXXXX XX

More info >



Mileage check

Odometer	In miles
Mileage registrations	16
First mileage registration	2011-02-19
Last registration	2023-11-07
Complete history	See info



Registration #1	2011-02-19	29 mi
Registration #2	2014-02-05	28.936 mi
Registration #3	2015-02-16	39.119 mi
Registration #4	2017-01-21	58.716 mi
Registration #5	2018-01-17	69.464 mi
Registration #6	2019-01-09	81.060 mi
Registration #7	2020-01-09	94.330 mi
Registration #8	2021-01-12	102.773 mi
Registration #9	2022-01-09	111.216 mi
Registration #10	2022-01-09	111.216 mi
Registration #11	2022-01-09	111.216 mi
Registration #12	2022-01-09	111.216 mi
Registration #13	2022-01-09	111.216 mi
Registration #14	2022-01-09	111.216 mi
Registration #15	2022-01-09	111.216 mi
Registration #16	2023-11-07	120.659 mi

More info >



Car features

The NISSAN factory car options list is only available in the premium report.

S0225	Air conditioning
S0295	
S0482	
S0501	
S0566	
S0567	
S0569	

View the complete NISSAN factory list for this vehicle [here](#).

More info >

Safety ratings

NCAP rating

Video [see crash video](#)

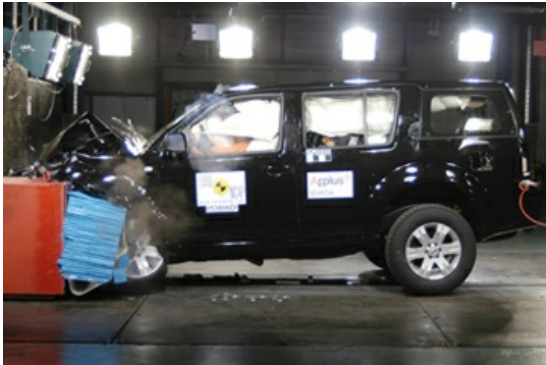

Dimensions & weight

Width	1848 mm
Height	1785 mm
Length	4813 mm
Wheel base	2853 mm
Kerb weight	2090 kg
Max. allowed weight	2880 kg

Additional information

Fuel tank capacity	80 l
Fuel delivery	Direct Injection
Number of doors	5
Number of seats	7

Number of axles	2
Engine number	711479