



report date: 2024-03-28

General information

Make	NISSAN
Model	PATHFINDER DCI TEKNA
Colour	Black
Year of manufacture	2013
Top speed	115 mph
Gearbox	6 speed Manual

Engine & fuel consumption

Power	188 BHP
Max. torque	450 Nm at 3.600 rpm
Engine capacity	2.488 cc
Cylinders	4
Fuel type	Diesel
Consumption city	25.7 mpg
Consumption extra urban	39.8 mpg
Consumption combined	33.2 mpg
CO2 emission	224 g/km
CO2 label	K

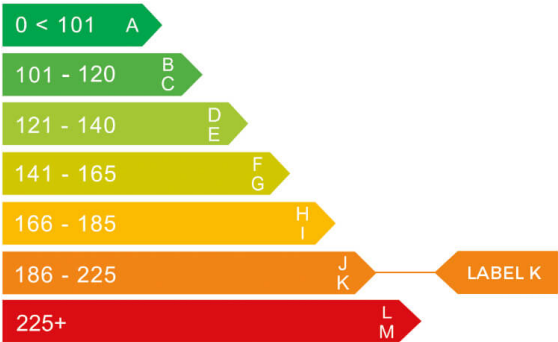



Internet history

Entry 2

Date	2022-01-22
Pictures	18
Listing price	View report



source: [autotrader.co.uk](#)

Entry 1

Date	2022-01-01
Pictures	18
Listing price	View report



source: [autotrader.co.uk](#)



MOT history

MOT expiry date	2024-10-26
MOT pass rate	62 %
MOT passed	8
Failed MOT tests	5
Total advice items	22
Total items failed	7

MOT #13

2023-10-27 08:44

MOT test number

499158482879

Result

✓ Passed

Next expiry date

2024-10-26

MOT #12

2023-10-27 08:44

MOT test number

525230390577

Result

✗ Failed

Pass with rectification

Engine MIL inoperative or indicates a malfunction eml indicates a fault (8.2.2.2 (g))

MOT #11

2022-09-07 14:50

MOT test number

318361443151

Result

✓ Passed

Advice

Offside Front Lower Suspension arm ball joint has slight play (5.3.4 (a) (i))

**MOT #10**

2022-09-06 09:24

MOT test number

518617017659

Result**✗ Failed**

- Advice** Nearside Non obligatory mirror damaged missing
- Fail** Rear fog lamp not working (4.5.1 (a) (ii))
- Advice** Nearside Rear Inner Brake pad(s) wearing thin (1.1.13 (a) (ii))
- Advice** Offside Front Lower Suspension arm ball joint has slight play (5.3.4 (a) (i))
- Fail** Nearside Side repeater missing (4.4.1 (a) (ii))
- Fail** Front Brake pad(s) less than 1.5 mm thick inner (1.1.13 (a) (ii))
- Advice** Offside Rear Service brake binding but not excessively (1.2.1 (f))
- Advice** Prop shaft joint worn, but not excessively front propshaft rear joint (6.1.7 (c) (i))

MOT #9

2021-09-02 15:51

MOT test number

492617272314

Result**✓ Passed**

- Advice** Offside Rear Service brake binding but not excessively (1.2.1 (f))
- Advice** Offside Rear Brake disc worn, pitted or scored, but not seriously weakened (1.1.14 (a) (ii))
- Advice** Engine cover fitted obscuring some components
- Advice** Offside Front Lower Suspension arm ball joint has slight play (5.3.4 (a) (i))

**MOT #8**

2021-09-02 15:51

MOT test number

261294753685

Result**✗ Failed**

- Advice** Offside Rear Service brake binding but not excessively (1.2.1 (f))
- Advice** Offside Rear Brake disc worn, pitted or scored, but not seriously weakened (1.1.14 (a) (ii))
- Advice** Offside Front Lower Suspension arm ball joint has slight play (5.3.4 (a) (i))
- Advice** Engine cover fitted obscuring some components
- Pass with rectification** Offside Headlamp aim too high (4.1.2 (a))

MOT #7

2020-08-25 14:42

MOT test number

696062500282

Result**✓ Passed**

- Advice** Nearside Front Lower Suspension arm ball joint has slight play (5.3.4 (a) (i))
- Advice** Rear Anti-roll bar linkage ball joint has slight play x2 (5.3.4 (a) (i))
- Advice** Rear Child Seat fitted not allowing full inspection of adult belt x3
- Advice** Offside Front Shock absorbers light misting of oil or has limited damping effect (5.3.2 (b))

MOT #6

2020-08-24 11:41

MOT test number

500024866232

Result**✗ Failed**

- Advice** Nearside Front Lower Suspension arm ball joint has slight play (5.3.4 (a) (i))
- Advice** Rear Anti-roll bar linkage ball joint has slight play x2 (5.3.4 (a) (i))
- Fail** Offside Front Lower Suspension arm ball joint excessively worn (5.3.4 (a) (i))
- Advice** Rear Child Seat fitted not allowing full inspection of adult belt x3
- Advice** Offside Front Shock absorbers light misting of oil or has limited damping effect (5.3.2 (b))



MOT #5	2019-08-28 08:18
---------------	------------------

MOT test number	643389390032
------------------------	--------------

Result	✓ Passed
---------------	----------

MOT #4	2018-08-29 08:49
---------------	------------------

MOT test number	304889066552
------------------------	--------------

Result	✓ Passed
---------------	----------

MOT #3	2017-08-23 08:26
---------------	------------------

MOT test number	425510538391
------------------------	--------------

Result	✓ Passed
---------------	----------

MOT #2	2017-08-16 08:31
---------------	------------------

MOT test number	855416435106
------------------------	--------------

Result	✗ Failed
---------------	----------

Fail	Offside Side repeater not working (1.4.A.2c)
-------------	--

MOT #1	2016-08-31 08:13
---------------	------------------

MOT test number	860729439215
------------------------	--------------

Result	✓ Passed
---------------	----------



Tax & MOT check

✓
Taxed
Tax due:
1 August 2024

✓
MOT
Expires:
26 October 2024

Tax status	Valid until 1 August
Days left	94
MOT expiry date	26 October 2024
Full MOT history	See MOT history

Tax calculation

Vehicle class	49
Band	K
Single payment (12 months)	£ 395,00,-
Single six month payment	£ 217,25,-
Total payable by 12 monthly instalments	£ 414,75,-



Damage history

Check the damage history for this NISSAN. See if, where and when this NISSAN had damage and the car repair costs. We also check if this NISSAN was scrapped. Download the premium report [here](#) for the results.

Damage 1

Date	
Category	
Type	

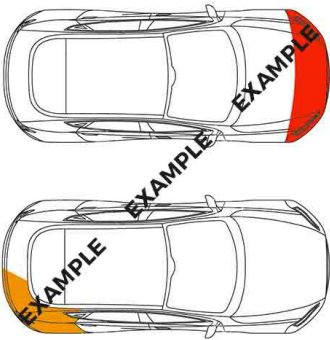

Damage 2

Date	
Category	
Type	

Extra NISSAN salvage check



If this vehicle was seen at a salvage auction we offer: vehicle pictures, salvage location, retail value. Download the premium report [here](#) for more information.

More info >



Vehicle valuation

What is this car worth? See the vehicle value of this NISSAN in the premium report. We check: purchase value, age, mileage, MOT history, damages and online sale prices.

Trade retail value	£ 19,299
Auction value	£ 19,299
Average private trade value	£ 19,299

More info >



Owner history

For how long did the current and previous owner(s) have this NISSAN? How many owners did this NISSAN have? Check it in the premium report and see all owner registrations. Download the full report [here](#).

Owner	Registration
Owner	Registration
Owner	Registration
Owner	Registration
Owner	Registration
Owner	Registration
Owner	Registration

More info >

Plate changes

See in this check if this NISSAN had different number plates.

Number of plates	1
Current registration	
Plate since	2019-01-01
Current registration	
Plate since	2019-01-01

More info >



Finance check

Check if this NISSAN is financed, has an outstanding loan or finance agreement. If you are purchasing a vehicle it is smart to ensure that any finance that may have been taken out on this NISSAN has been settled.

If not, and you buy this NISSAN then you could lose the money and the car you paid for.

Download the premium report [here](#) and check if this NISSAN is financed.

Finance company	XXXXXXXXXX	XXXX
Date of agreement	XXXXXXXXXX	XXXX
Agreement type	XXXXXXXXXX	XXXX
Agreement term	XXXXXXXXXX	XXXX
Agreement number	XXXXXXXXXX	XXXX
Contact info	XXXXXXXXXX	XXXX

More info >



Mileage check

Odometer	In miles
Mileage registrations	16
First mileage registration	2013-09-01
Last registration	2023-10-27
Complete history	See info



Registration #1	2013-09-01	11 mi
Registration #2	2016-08-31	47.105 mi
Registration #3	2017-08-16	40.034 mi
Registration #4	2017-08-23	64.719 mi
Registration #5	2018-08-29	81.603 mi
Registration #6	2019-08-28	98.712 mi
Registration #7	2020-08-24	105.880 mi
Registration #8	2020-08-25	105.880 mi
Registration #9	2020-08-25	105.880 mi
Registration #10	2020-08-25	105.880 mi
Registration #11	2020-08-25	105.880 mi
Registration #12	2020-08-25	105.880 mi
Registration #13	2020-08-25	105.880 mi
Registration #14	2020-08-25	105.880 mi
Registration #15	2020-08-25	105.880 mi
Registration #16	2020-08-25	105.880 mi

More info >



Car features

The NISSAN factory car options list is only available in the premium report.

S0225	Air conditioning
S0295	
S0482	
S0501	
S0566	
S0567	
S0569	

View the complete NISSAN factory list for this vehicle [here](#).

More info >

Safety ratings

NCAP rating

Video [see crash video](#)

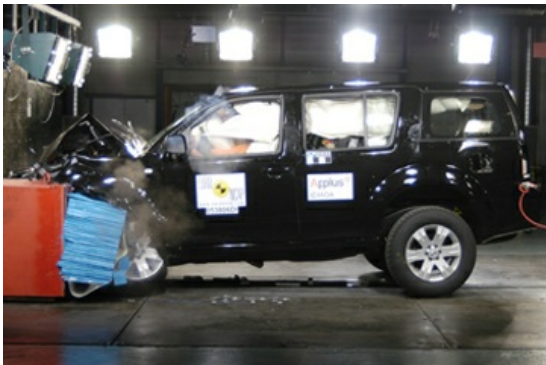

Dimensions & weight

Width	1848 mm
Height	1785 mm
Length	4813 mm
Wheel base	2853 mm
Kerb weight	2110 kg
Max. allowed weight	2880 kg

Additional information

Fuel tank capacity	80 l
Fuel delivery	Direct Injection
Number of doors	5
Number of seats	7

Number of axles	2
Engine number	50011B