



ST200UU

report date: 2024-03-28

General information

| | |
|---------------------|-------------------|
| Make | BMW |
| Model | 218i M SPORT AUTO |
| Colour | - |
| Year of manufacture | - |
| Top speed | 134 mph |
| Gearbox | 7 speed automatic |

Engine & fuel consumption

| | |
|----------------------|---------------------|
| Power | 138 BHP |
| Max. torque | 220 Nm at 1.480 rpm |
| Cylinders | 3 |
| Fuel type | Petrol |
| Consumption combined | 42.2 mpg |



LABEL UNKNOWN



Internet history

Entry 1

| | |
|---------------|-----------------------------|
| Date | 2021-12-21 |
| Pictures | 19 |
| Listing price | View report |

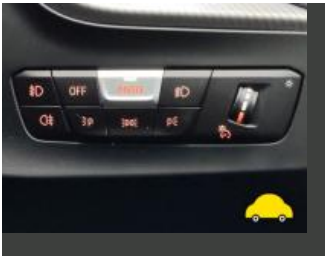
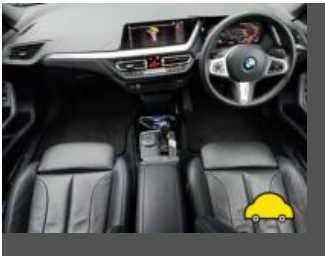
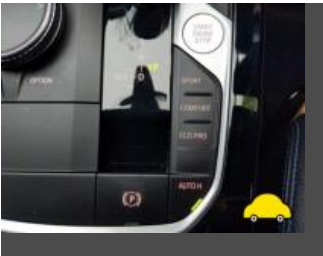

source: [autotrader.co.uk](#)



Damage history

Check the damage history for this BMW. See if, where and when this BMW had damage and the car repair costs. We also check if this BMW was scrapped. Download the premium report [here](#) for the results.

Damage 1

| | |
|----------|--|
| Date | |
| Category | |
| Type | |

Damage 2

| | |
|----------|--|
| Date | |
| Category | |
| Type | |



Extra BMW salvage check



If this vehicle was seen at a salvage auction we offer: vehicle pictures, salvage location, retail value. Download the premium report [here](#) for more information.

More info >



Vehicle valuation

What is this car worth? See the vehicle value of this BMW in the premium report. We check: purchase value, age, mileage, MOT history, damages and online sale prices.

| | |
|-----------------------------|----------|
| Trade retail value | £ 19,999 |
| Auction value | £ 19,999 |
| Average private trade value | £ 19,999 |

More info >



Owner history

For how long did the current and previous owner(s) have this BMW? How many owners did this BMW have? Check it in the premium report and see all owner registrations. Download the full report [here](#).

| | |
|-------|--------------|
| Owner | Registration |
| Owner | Registration |
| Owner | Registration |
| Owner | Registration |
| Owner | Registration |
| Owner | Registration |
| Owner | Registration |

More info >

Plate changes

See in this check if this BMW had different number plates.

| | |
|----------------------|------------|
| Number of plates | 1 |
| Current registration | |
| Plate since | 2019-03-28 |
| Current registration | |
| Plate since | 2019-03-28 |

More info >



Finance check

Check if this BMW is financed, has an outstanding loan or finance agreement. If you are purchasing a vehicle it is smart to ensure that any finance that may have been taken out on this BMW has been settled.

If not, and you buy this BMW then you could lose the money and the car you paid for.

Download the premium report [here](#) and check if this BMW is financed.

| | | |
|-------------------|----------|------|
| Finance company | XXXXXXXX | XXXX |
| Date of agreement | XXXXXXXX | XXXX |
| Agreement type | XXXXXXXX | XXXX |
| Agreement term | XXXXXXXX | XXXX |
| Agreement number | XXXXXXXX | XXXX |
| Contact info | XXXXXXXX | XXXX |

More info >



Mileage check

Mileage registrations 1



Registration #1 2009-2010 2010-2011

More info >



Car features

The BMW factory car options list is only available in the premium report.

| | |
|-------|------------------|
| S0225 | Air conditioning |
| S0295 | |
| S0482 | |
| S0501 | |
| S0566 | |
| S0567 | |
| S0569 | |

View the complete BMW factory list for this vehicle [here](#).

More info >

Safety ratings

| | |
|----------------|---------------------------------|
| NCAP rating | ★★★★★ |
| Adult | 83% |
| Children | 87% |
| Pedestrian | 76% |
| Safety systems | 72% |
| Overall rating | 80% |
| Video | see crash video |

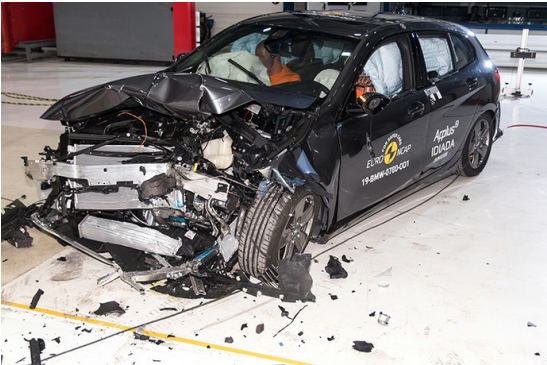

Dimensions & weight

| | |
|---------------------|---------|
| Width | 1800 mm |
| Height | 1420 mm |
| Length | 4526 mm |
| Wheel base | 2670 mm |
| Kerb weight | 1375 kg |
| Max. allowed weight | 1905 kg |

Additional information

| | |
|--------------------|------|
| Fuel tank capacity | 50 l |
| Number of doors | 4 |
| Number of seats | 5 |
| Number of axles | 2 |

Engine number

39746014