



PEUGEOT



HD55BMY

report date: 2024-03-29

General information

| | |
|---------------------|----------------|
| Make | PEUGEOT |
| Model | 206 SPORT |
| Colour | Black |
| Year of manufacture | 2006 |
| Top speed | 98 mph |
| 0 - 60 mph | 15.1 seconds |
| Gearbox | 5 speed Manual |

Engine & fuel consumption

| | |
|-------------------------|--------------------|
| Power | 60 BHP |
| Max. torque | 94 Nm at 2.700 rpm |
| Engine capacity | 1.124 cc |
| Cylinders | 4 |
| Fuel type | Petrol |
| Consumption city | 34.5 mpg |
| Consumption extra urban | 56.5 mpg |
| Consumption combined | 45.6 mpg |
| CO2 emission | 148 g/km |
| CO2 label | F |

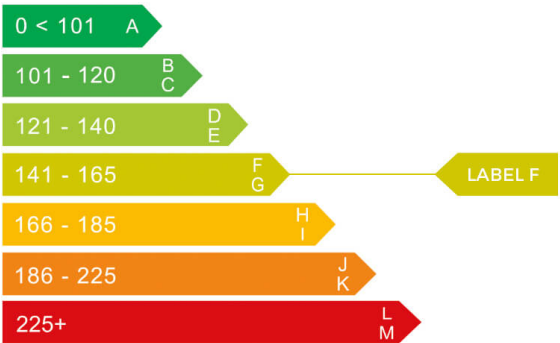



Internet history

Entry 1

| | |
|---------------|-----------------------------|
| Date | 2021-07-04 |
| Pictures | 10 |
| Listing price | View report |

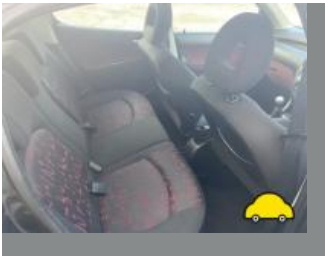
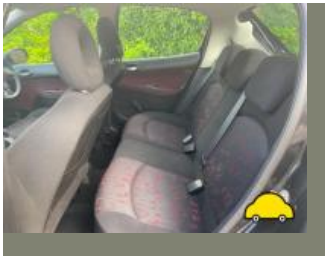

source: [autotrader.co.uk](https://www.autotrader.co.uk)



MOT history

| | |
|--------------------|------------|
| MOT expiry date | 2024-06-28 |
| MOT pass rate | 70 % |
| MOT passed | 16 |
| Failed MOT tests | 7 |
| Total advice items | 54 |
| Total items failed | 13 |

| | |
|------------------|------------------|
| MOT #23 | 2023-06-14 15:04 |
| MOT test number | 436425048611 |
| Result | ✓ Passed |
| Next expiry date | 2024-06-28 |

| | |
|-----------------|--|
| MOT #22 | 2023-06-13 14:55 |
| MOT test number | 974603905018 |
| Result | ✗ Failed |
| Fail | Nearside Front Coil spring fractured or broken (5.3.1 (b) (i)) |

| | |
|-----------------|------------------|
| MOT #21 | 2022-06-29 12:18 |
| MOT test number | 225853981470 |
| Result | ✓ Passed |

**MOT #20**

2022-06-15 12:43

MOT test number

736447023499

Result**✗ Failed****Advice** Offside Rear Service brake binding but not excessively (1.2.1 (f))**Advice** Nearside Rear Tyre slightly damaged/cracking or perishing (5.2.3 (d) (ii))**Fail** Nearside Front Suspension arm ball joint dust cover no longer prevents the ingress of dirt lower arm bottom ball joint (5.3.4 (b) (ii))**Fail** Nearside Front Anti-roll bar ball joint dust cover no longer prevents the ingress of dirt (5.3.4 (b) (ii))**Fail** Nearside Front Suspension arm ball joint dust cover no longer prevents the ingress of dirt (5.3.4 (b) (ii))**Advice** Nearside Front Tyre slightly damaged/cracking or perishing (5.2.3 (d) (ii))**Fail** Exhaust system insecure back box rubbers x2 (6.1.2 (a))**MOT #19**

2021-06-16 04:31

MOT test number

352921874236

Result**✓ Passed****MOT #18**

2021-06-16 04:31

MOT test number

436415699179

Result**✗ Failed****Pass with rectification** Front Windscreen wiper does not clear the windscreen effectively both (3.4 (b) (ii))**MOT #17**

2020-10-23 12:45

MOT test number

670254113472

Result**✓ Passed****Advice** Offside Front Tyre worn close to legal limit/worn on edge low on edges (5.2.3 (e))

**MOT #16** 2020-10-21 13:52**MOT test number** 319657306969**Result** ✗ Failed**Fail** Offside Front Suspension arm ball joint dust cover no longer prevents the ingress of dirt (5.3.4 (b) (ii))**Advice** Offside Front Tyre worn close to legal limit/worn on edge low on edges (5.2.3 (e))**Fail** Offside Front Anti-roll bar linkage ball joint dust cover no longer prevents the ingress of dirt (5.3.4 (b) (ii))**Fail** Fuel tank insecure mount rusted free (6.1.3 (a) (i))**MOT #15** 2019-11-29 10:50**MOT test number** 324886604803**Result** ✓ Passed**Advice** Nearside Front Shock absorbers light misting of oil or has limited damping effect (5.3.2 (b))**Advice** Nearside Front Suspension arm ball joint has slight play (5.3.4 (a) (i))**MOT #14** 2018-12-21 10:35**MOT test number** 532402219938**Result** ✓ Passed**Advice** Offside Front Brake disc worn, pitted or scored, but not seriously weakened inner face (1.1.14 (a) (ii))**Advice** Dog cover fitted not allowing full seat belt inspection**Advice** Nearside Front Suspension arm ball joint has slight play (5.3.4 (a) (i))**Minor** Windscreen damaged but not adversely affecting driver's view (3.2 (a) (i))**Advice** Offside Front Tyre worn close to legal limit/worn on edge (5.2.3 (e))**Advice** Nearside Front Brake disc worn, but not excessively inner face (1.1.14 (a) (i))**Advice** Exhaust centre section corroded**Advice** Nearside Front Shock absorbers light misting of oil or has limited damping effect (5.3.2 (b))**Minor** Offside Front Suspension arm ball joint dust cover severely deteriorated (5.3.4 (b) (i))

**MOT #13**

2018-12-21 10:35

MOT test number

164339703871

Result**✗ Failed**

Advice Offside Front Brake disc worn, pitted or scored, but not seriously weakened inner face (1.1.14 (a) (ii))

Advice Nearside Front Brake disc worn, but not excessively inner face (1.1.14 (a) (i))

Advice Dog cover fitted not allowing full seat belt inspection

Advice Nearside Front Shock absorbers light misting of oil or has limited damping effect (5.3.2 (b))

Minor Windscreen damaged but not adversely affecting driver's view (3.2 (a) (i))

Pass with rectification Offside Headlamp aim projected beam image is obviously incorrect (4.1.2 (c))

Advice Offside Front Tyre worn close to legal limit/worn on edge (5.2.3 (e))

Advice Nearside Front Suspension arm ball joint has slight play (5.3.4 (a) (i))

Advice Exhaust centre section corroded

Minor Offside Front Suspension arm ball joint dust cover severely deteriorated (5.3.4 (b) (i))

MOT #12

2017-12-21 12:26

MOT test number

243533995801

Result**✓ Passed**

Advice Exhaust system corroded

MOT #11

2017-12-21 09:14

MOT test number

351336277151

Result**✗ Failed**

Advice Exhaust system corroded

Fail Offside Front coil spring broken (2.4.C.1a)

Fail Offside Windscreen wiper does not clear the windscreen effectively (8.2.2)

**MOT #10**

2016-12-07 14:14

MOT test number

685992830154

Result

✓ Passed

- Advice** Front coil spring corroded both (2.4.C.1b)
- Advice** Offside Front Suspension arm rubber bush deteriorated but not resulting in excessive movement (2.4.G.2)
- Advice** Exhaust system corroded
- Advice** Offside rear tyre perished on sidewall
- Advice** Nearside Front Suspension arm rubber bush deteriorated but not resulting in excessive movement (2.4.G.2)
- Advice** Fuel tank strap corroded

MOT #9

2015-12-03 11:40

MOT test number

994372924416

Result

✓ Passed

- Advice** Exhaust system corroding
- Advice** Offside rear tyre perished on sidewalls
- Advice** Rear Sub-frame corroded but not seriously weakened (2.4.G.1)
- Advice** Nearside front tyre wearing outer edge
- Advice** Nearside rear wheel bearing noisy when spun

MOT #8

2014-12-16 09:21

MOT test number

417200554307

Result

✓ Passed

- Notice** Offside rear tyre perishing on sidewalls
- Advice** Offside Front brake disc worn, pitted or scored, but not seriously weakened (3.5.1i)
- Notice** Slight play in offside steering arm
- Advice** Nearside Front brake disc worn, pitted or scored, but not seriously weakened (3.5.1i)

**MOT #7** 2013-12-17 13:00**MOT test number** 428751253436**Result** ✓ Passed

- Notice** Offside rear tyre starting to perish
- Advice** Nearside Front brake disc worn, pitted or scored, but not seriously weakened (3.5.1i)
- Notice** Rear exhaust box starting to corrode/break up
- Advice** Offside Front brake disc worn, pitted or scored, but not seriously weakened (3.5.1i)

MOT #6 2013-12-17 13:00**MOT test number** 696861553317**Result** ✗ Failed

- Notice** Offside rear tyre starting to perish
- Advice** Nearside Front brake disc worn, pitted or scored, but not seriously weakened (3.5.1i)
- Notice** Rear exhaust box starting to corrode/break up
- Pass with rectification** Nearside Headlamp aim beam image obviously incorrect (1.8.A.1b)
- Advice** Offside Front brake disc worn, pitted or scored, but not seriously weakened (3.5.1i)

MOT #5 2012-12-17 09:43**MOT test number** 129102852350**Result** ✓ Passed

- Notice** N/s/r tyre is cracked on outer sidewall
- Notice** Rear exhaust outer skin is corroded

MOT #4 2011-12-16 09:52**MOT test number** 526740751320**Result** ✓ Passed



| | |
|-----------------|------------------|
| MOT #3 | 2010-12-24 12:41 |
| MOT test number | 171268450303 |
| Result | ✓ Passed |

| | |
|-----------------|---|
| MOT #2 | 2010-01-13 14:28 |
| MOT test number | 210883910051 |
| Result | ✓ Passed |
| Advice | Offside Front Tyre worn close to the legal limit (4.1.E.1) |
| Advice | Nearside Front Tyre worn close to the legal limit (4.1.E.1) |

| | |
|-----------------|------------------|
| MOT #1 | 2009-01-22 11:57 |
| MOT test number | 770312329099 |
| Result | ✓ Passed |



Tax & MOT check

✓
Taxed
Tax due:
1 October 2024

✓
MOT
Expires:
28 June 2024

| | |
|-------------------------|---------------------------------|
| Tax status | Valid until 1 October |
| Days left | 155 |
| MOT expiry date | 28 June 2024 |
| Full MOT history | See MOT history |

Tax calculation

| | |
|--|------------|
| Vehicle class | 48 |
| Band | F |
| Single payment (12 months) | £ 200,00,- |
| Single six month payment | £ 110,00,- |
| Total payable by 12 monthly instalments | £ 210,00,- |



Damage history

Check the damage history for this PEUGEOT. See if, where and when this PEUGEOT had damage and the car repair costs. We also check if this PEUGEOT was scrapped. Download the premium report [here](#) for the results.

Damage 1

| | |
|----------|--|
| Date | |
| Category | |
| Type | |

Damage 2

| | |
|----------|--|
| Date | |
| Category | |
| Type | |



Extra PEUGEOT salvage check



If this vehicle was seen at a salvage auction we offer: vehicle pictures, salvage location, retail value. Download the premium report [here](#) for more information.

More info >



Vehicle valuation

What is this car worth? See the vehicle value of this PEUGEOT in the premium report. We check: purchase value, age, mileage, MOT history, damages and online sale prices.

| | |
|-----------------------------|----------|
| Trade retail value | £ 19,999 |
| Auction value | £ 19,999 |
| Average private trade value | £ 19,999 |

More info >



Owner history

For how long did the current and previous owner(s) have this PEUGEOT? How many owners did this PEUGEOT have? Check it in the premium report and see all owner registrations. Download the full report [here](#).

| | |
|-------|-------|
| ***** | ***** |
| ***** | ***** |
| ***** | ***** |
| ***** | ***** |
| ***** | ***** |
| ***** | ***** |
| ***** | ***** |

More info >

Plate changes

See in this check if this PEUGEOT had different number plates.

| | |
|----------------------|---|
| Number of plates | 1 |
| Current registration |  ***** |
| Plate since | 2019-09-29 |
| Current registration |  ***** |
| Plate since | 2019-09-29 |

More info >



Finance check

Check if this PEUGEOT is financed, has an outstanding loan or finance agreement. If you are purchasing a vehicle it is smart to ensure that any finance that may have been taken out on this PEUGEOT has been settled.

If not, and you buy this PEUGEOT then you could lose the money and the car you paid for.

Download the premium report [here](#) and check if this PEUGEOT is financed.

| | | |
|-------------------|----------|------|
| Finance company | XXXXXXXX | XXXX |
| Date of agreement | XXXXXXXX | XXXX |
| Agreement type | XXXXXXXX | XXXX |
| Agreement term | XXXXXXXX | XXXX |
| Agreement number | XXXXXXXX | XXXX |
| Contact info | XXXXXXXX | XXXX |

More info >



Mileage check

| | |
|----------------------------|--------------------------|
| Odometer | In miles |
| Mileage registrations | 24 |
| First mileage registration | 2006-01-31 |
| Last registration | 2023-06-14 |
| Complete history | See info |

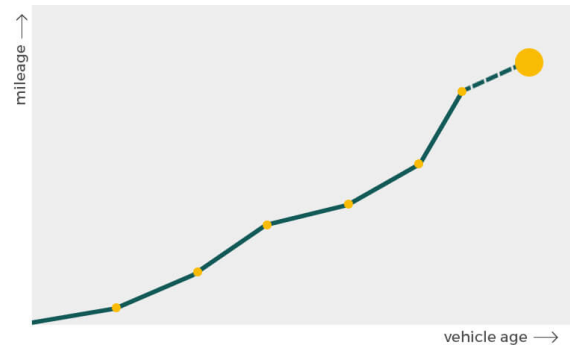

| | | |
|------------------|------------|-----------|
| Registration #1 | 2006-01-31 | 13 mi |
| Registration #2 | 2009-01-22 | 17.490 mi |
| Registration #3 | 2010-01-13 | 22.832 mi |
| Registration #4 | 2010-12-24 | 25.348 mi |
| Registration #5 | 2011-12-16 | 30.918 mi |
| Registration #6 | 2012-12-17 | 35.206 mi |
| Registration #7 | 2013-12-17 | 40.584 mi |
| Registration #8 | 2014-12-16 | 45.385 mi |
| Registration #9 | 2015-12-03 | 49.197 mi |
| Registration #10 | 2016-12-07 | 51.886 mi |
| Registration #11 | 2017-12-21 | 52.790 mi |
| Registration #12 | 2017-12-21 | 52.790 mi |
| Registration #13 | 2018-06-20 | 55.377 mi |
| Registration #14 | 2018-06-20 | 55.377 mi |
| Registration #15 | 2018-06-20 | 55.377 mi |
| Registration #16 | 2018-06-20 | 55.377 mi |
| Registration #17 | 2018-06-20 | 55.377 mi |
| Registration #18 | 2018-06-20 | 55.377 mi |
| Registration #19 | 2018-06-20 | 55.377 mi |
| Registration #20 | 2018-06-20 | 55.377 mi |
| Registration #21 | 2018-06-20 | 55.377 mi |
| Registration #22 | 2018-06-20 | 55.377 mi |
| Registration #23 | 2018-06-20 | 55.377 mi |
| Registration #24 | 2018-06-20 | 55.377 mi |

More info >



Car features

The PEUGEOT factory car options list is only available in the premium report.

| | |
|-------|------------------|
| S0225 | Air conditioning |
| S0295 | |
| S0482 | |
| S0501 | |
| S0566 | |
| S0567 | |
| S0569 | |

View the complete PEUGEOT factory list for this vehicle [here](#).

More info >

Safety ratings

NCAP rating

Video [see crash video](#)



Dimensions & weight

| | |
|---------------------|---------|
| Width | 1652 mm |
| Height | 1433 mm |
| Length | 3822 mm |
| Wheel base | 2445 mm |
| Kerb weight | 985 kg |
| Max. allowed weight | 1405 kg |

Additional information

| | |
|--------------------|-----------------------|
| Fuel tank capacity | 50 l |
| Fuel delivery | Multi-Point Injection |
| Number of doors | 5 |
| Number of seats | 5 |

| | |
|------------------------|-------------|
| Number of axles | 2 |
| Engine number | FP7N4772429 |