



report date: 2024-09-08

General information

|                     |                                    |
|---------------------|------------------------------------|
| Make                | FIAT                               |
| Model               | 500 HEY GOOGLE MHEV DOLCEVITA PLUS |
| Colour              | Grey                               |
| Year of manufacture | 2021                               |
| Top speed           | 104 mph                            |
| 0 - 100 km/h        | 13.8 seconds                       |
| Gearbox             | 6 speed Manual                     |

Engine & fuel consumption

|                      |                          |
|----------------------|--------------------------|
| Power                | 51.5 kW / 70 HP / 68 BHP |
| Max. torque          | 90 Nm at 3.250 rpm       |
| Engine capacity      | 999 cc                   |
| Cylinders            | 3                        |
| Fuel type            | Petrol                   |
| Consumption combined | 56.5 mpg                 |
| CO2 emission         | 112 g/km                 |
| CO2 label            | C                        |

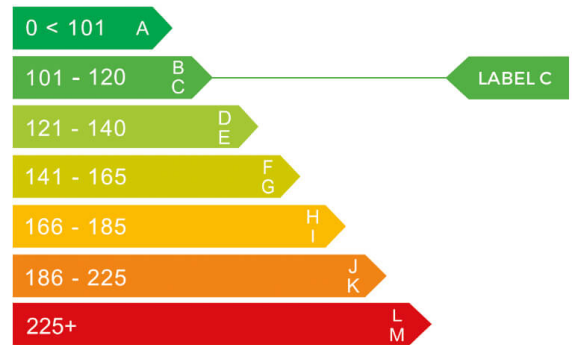



Internet history

Entry 5

|               |                             |
|---------------|-----------------------------|
| Date          | 2022-06-16                  |
| Pictures      | 0                           |
| Listing price | <a href="#">View report</a> |

source: cargurus.co.uk

Entry 4

|               |                             |
|---------------|-----------------------------|
| Date          | 2022-05-14                  |
| Pictures      | 0                           |
| Listing price | <a href="#">View report</a> |

source: cargurus.co.uk

Entry 3

|               |                             |
|---------------|-----------------------------|
| Date          | 2022-01-09                  |
| Pictures      | 22                          |
| Listing price | <a href="#">View report</a> |

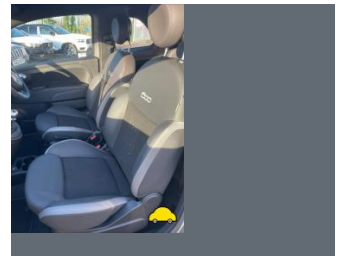
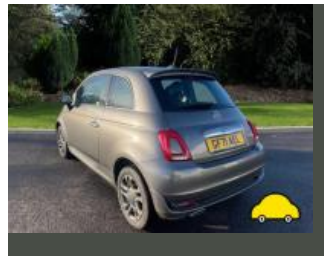

source: yesauto.com

Entry 2

|               |                             |
|---------------|-----------------------------|
| Date          | 2022-01-01                  |
| Pictures      | 12                          |
| Listing price | <a href="#">View report</a> |

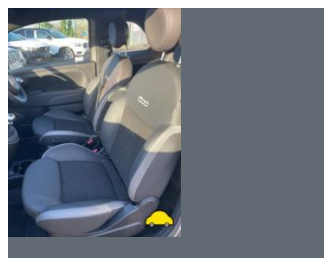
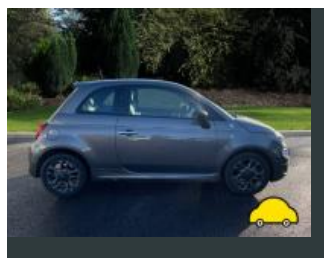
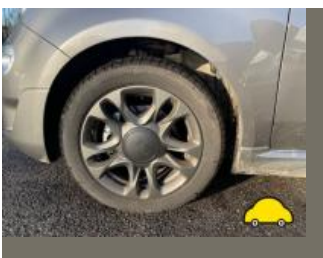

source: cargurus.co.uk

Entry 1

CarCheck.co.uk

|               |                             |
|---------------|-----------------------------|
| Date          | 2022-01-01                  |
| Pictures      | 0                           |
| Listing price | <a href="#">View report</a> |

**source: autotrader.co.uk**



MOT history

|                    |            |
|--------------------|------------|
| MOT expiry date    | 2025-10-03 |
| MOT pass rate      | 100 %      |
| MOT passed         | 1          |
| Failed MOT tests   | 0          |
| Total advice items | 2          |
| Total items failed | 0          |

MOT #1 2024-10-04 11:26

MOT test number 282824211435

Result ✔ Passed

Next expiry date 2025-10-03

**Advice** Nearside Front Tyre worn close to legal limit/worn on edge (5.2.3 (e))

**Advice** Offside Front Tyre worn close to legal limit/worn on edge (5.2.3 (e))



Tax & MOT check

✓  
**Taxed**

**Tax due:**  
1 July 2025

✓  
**MOT**

**Expires:**  
3 October 2025

|                         |                                 |
|-------------------------|---------------------------------|
| <b>Tax status</b>       | Valid until 1 July              |
| <b>Days left</b>        | 257                             |
| <b>MOT expiry date</b>  | 3 October 2025                  |
| <b>Full MOT history</b> | <a href="#">See MOT history</a> |

Tax calculation

|                                      |            |
|--------------------------------------|------------|
| <b>Vehicle class</b>                 | 48         |
| <b>Band</b>                          | G          |
| <b>First licence fee (12 months)</b> | £ 210,00,- |
| <b>Standard rate (12 months)</b>     | £ 180,00,- |
| <b>Standard rate (6 months)</b>      | £ 99,00,-  |
| <b>Premium rate (12 months)</b>      | £ 570,00,- |
| <b>Premium rate (6 months)</b>       | £ 313,50,- |



**Damage history**

Check the damage history for this FIAT. See if, where and when this FIAT had damage and the car repair costs. We also check if this FIAT was scrapped. Download the premium report [here](#) for the results.

**Damage 1**

|                 |  |
|-----------------|--|
| <b>Date</b>     |  |
| <b>Category</b> |  |
| <b>Type</b>     |  |

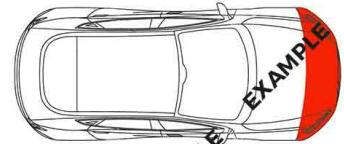

**Damage 2**

|                 |  |
|-----------------|--|
| <b>Date</b>     |  |
| <b>Category</b> |  |
| <b>Type</b>     |  |

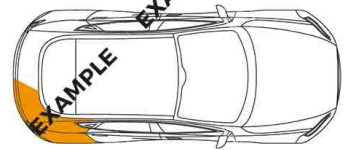

**Extra FIAT salvage check**



If this vehicle was seen at a salvage auction we offer: vehicle pictures, salvage location, retail value. Download the premium report [here](#) for more information.

**More info** >



**Vehicle valuation**

What is this car worth? See the vehicle value of this FIAT in the premium report. We check: purchase value, age, mileage, MOT history, damages and online sale prices.

|                                    |          |
|------------------------------------|----------|
| <b>Trade retail value</b>          | £ 19,999 |
| <b>Auction value</b>               | £ 19,999 |
| <b>Average private trade value</b> | £ 19,999 |

**More info** >



Owner history

For how long did the current and previous owner(s) have this FIAT? How many owners did this FIAT have? Check it in the premium report and see all owner registrations. Download the full report [here](#).

|       |       |     |
|-------|-------|-----|
| Owner | Start | End |
| Owner | Start | End |
| Owner | Start | End |
| Owner | Start | End |
| Owner | Start | End |
| Owner | Start | End |
| Owner | Start | End |

More info >

Plate changes

See in this check if this FIAT had different number plates.

|                      |                |
|----------------------|----------------|
| Number of plates     | 1              |
| Current registration | <b>GF71AEL</b> |
| Plate since          | 2019-09-08     |
| Current registration | <b>GF71AEL</b> |
| Plate since          | 2019-09-08     |

More info >





**Finance check**

Check if this FIAT is financed, has an outstanding loan or finance agreement. If you are purchasing a vehicle it is smart to ensure that any finance that may have been taken out on this FIAT has been settled.

If not, and you buy this FIAT then you could lose the money and the car you paid for.

Download the premium report [here](#) and check if this FIAT is financed.

|                          |          |
|--------------------------|----------|
| <b>Finance company</b>   | REDACTED |
| <b>Date of agreement</b> | REDACTED |
| <b>Agreement type</b>    | REDACTED |
| <b>Agreement term</b>    | REDACTED |
| <b>Agreement number</b>  | REDACTED |
| <b>Contact info</b>      | REDACTED |

**More info** >



Mileage check

|                                   |                          |
|-----------------------------------|--------------------------|
| <b>Odometer</b>                   | In miles                 |
| <b>Mileage registrations</b>      | 7                        |
| <b>First mileage registration</b> | 2021-09-30               |
| <b>Last registration</b>          | 2024-10-04               |
| <b>Complete history</b>           | <a href="#">See info</a> |

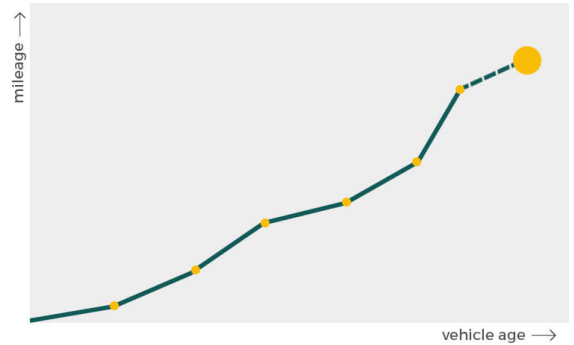

| Registration #  | Date       | Mileage (mi) |
|-----------------|------------|--------------|
| Registration #1 | 2021-09-30 | 28 mi        |
| Registration #2 | 2022-09-30 | ~100 mi      |
| Registration #3 | 2023-09-30 | ~180 mi      |
| Registration #4 | 2024-09-30 | ~250 mi      |
| Registration #5 | 2024-09-30 | ~350 mi      |
| Registration #6 | 2024-09-30 | ~450 mi      |
| Registration #7 | 2024-10-04 | ~500 mi      |

[More info >](#)



Car features

The FIAT factory car options list is only available in the premium report.

|       |                  |
|-------|------------------|
| S0225 | Air conditioning |
| S0295 |                  |
| S0482 |                  |
| S0501 |                  |
| S0566 |                  |
| S0567 |                  |
| S0569 |                  |

View the complete FIAT factory list for this vehicle [here](#).

More info >

Safety ratings

NCAP rating ★ ★ ★ ★ ★

Video [see crash video](#)



Dimensions & weight

|             |         |
|-------------|---------|
| Width       | 1627 mm |
| Height      | 1488 mm |
| Length      | 3571 mm |
| Wheel base  | 2 mm    |
| Kerb weight | 964 kg  |

Additional information

|                 |         |
|-----------------|---------|
| Number of axles | 2       |
| Engine number   | UNKNOWN |