



report date: 2024-03-29

## General information

Make	VAUXHALL
Model	ADAM ENERGISED
Colour	Black
Year of manufacture	2018
Top speed	102 mph
0 - 60 mph	14.9 seconds
Gearbox	5 speed Manual

## Engine & fuel consumption

Power	69 BHP
Max. torque	115 Nm at 4.000 rpm
Engine capacity	1.229 cc
Cylinders	4
Fuel type	Petrol
Consumption city	39.2 mpg
Consumption extra urban	65.7 mpg
Consumption combined	53.3 mpg
CO2 emission	125 g/km
CO2 label	D





Internet history

Entry 3

Date	2023-10-30
Pictures	1
Listing price	<a href="#">View report</a>

□

source: [autoonline.co.uk](#)

Entry 2

Date	2023-10-08
Pictures	12
Listing price	<a href="#">View report</a>

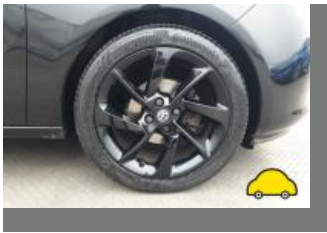

source: [cargurus.co.uk](#)

Entry 1

Date	2021-05-25
Pictures	1
Listing price	<a href="#">View report</a>



source: [autotrader.co.uk](#)



## MOT history

MOT expiry date	2025-03-29
MOT pass rate	80 %
MOT passed	4
Failed MOT tests	1
Total advice items	3
Total items failed	0

MOT #5	2024-03-27 08:41
MOT test number	612869380588
Result	✓ Passed
Next expiry date	2025-03-29

MOT #4	2023-03-20 12:27
MOT test number	516198732275
Result	✓ Passed

MOT #3	2023-03-20 11:52
MOT test number	859677749253
Result	✗ Failed

**Advice** Items removed from driver's view prior to test

**MAJOR** Offside Front Brake hose excessively twisted (1.1.12 (b) (ii))

MOT #2	2022-03-07 08:45
MOT test number	588139825074
Result	✓ Passed

**Advice** Nearside Front Brake pad(s) wearing thin (1.1.13 (a) (ii))



MOT #1	2021-03-09 11:47
MOT test number	884845407899
Result	✓ Passed



Tax & MOT check

✓  
**Taxed**  
**Tax due:**  
1 November 2024

✓  
**MOT**  
**Expires:**  
29 March 2025

Tax status		Valid until 1 November
Days left		186
MOT expiry date		29 March 2025
Full MOT history		<a href="#">See MOT history</a>

Tax calculation

Vehicle class	48
Band	G
First licence fee (12 months)	£ 210,00,-
Standard rate (12 months)	£ 180,00,-
Standard rate (6 months)	£ 99,00,-
Premium rate (12 months)	£ 570,00,-
Premium rate (6 months)	£ 313,50,-



Damage history

Check the damage history for this VAUXHALL. See if, where and when this VAUXHALL had damage and the car repair costs. We also check if this VAUXHALL was scrapped. Download the premium report [here](#) for the results.

Damage 1

Date	
Category	
Type	



Damage 2

Date	
Category	
Type	



Extra VAUXHALL salvage check



If this vehicle was seen at a salvage auction we offer: vehicle pictures, salvage location, retail value. Download the premium report [here](#) for more information.

More info >



Vehicle valuation

What is this car worth? See the vehicle value of this VAUXHALL in the premium report. We check: purchase value, age, mileage, MOT history, damages and online sale prices.

Trade retail value	£ 19,299
Auction value	£ 19,299
Average private trade value	£ 19,299

More info >



Owner history

For how long did the current and previous owner(s) have this VAUXHALL? How many owners did this VAUXHALL have? Check it in the premium report and see all owner registrations. Download the full report [here](#).

Owner	Registration
Owner	Registration
Owner	Registration
Owner	Registration
Owner	Registration
Owner	Registration
Owner	Registration

More info >

Plate changes

See in this check if this VAUXHALL had different number plates.

Number of plates	1
Current registration	 DA18BBF
Plate since	2019-03-29
Current registration	 DA18BBF
Plate since	2019-03-29

More info >





Finance check

Check if this VAUXHALL is financed, has an outstanding loan or finance agreement. If you are purchasing a vehicle it is smart to ensure that any finance that may have been taken out on this VAUXHALL has been settled.

If not, and you buy this VAUXHALL then you could lose the money and the car you paid for.

Download the premium report [here](#) and check if this VAUXHALL is financed.

Finance company	XXXXXXXX XX
Date of agreement	XXXXXXXX XX
Agreement type	XXXXXXXX XX
Agreement term	XXXXXXXX XX
Agreement number	XXXXXXXX XX
Contact info	XXXXXXXX XX

More info >



Mileage check

Odometer	In miles
Mileage registrations	9
First mileage registration	2018-03-30
Last registration	2024-03-27
Complete history	<a href="#">See info</a>



Registration #1	2018-03-30	6 mi
Registration #2	2021-03-09	19.212 mi
Registration #3	2022-03-07	24.555 mi
Registration #4	2023-03-20	28.133 mi
Registration #5		
Registration #6		
Registration #7		
Registration #8		
Registration #9		

More info >



Safety ratings

NCAP rating	★★★★☆
Adult	87%
Children	72%
Pedestrian	65%
Safety systems	81%
Overall rating	79%
Video	<a href="#">see crash video</a>



Dimensions & weight

Width	1966 mm
Height	1483 mm
Length	3698 mm
Wheel base	2311 mm
Kerb weight	1011 kg
Max. allowed weight	1470 kg

Additional information

Fuel tank capacity	38 l
Fuel delivery	Multi-Point Injection
Number of doors	3
Number of seats	4
Number of axles	2
Engine number	B12XER -19SH7308LWD