



PEUGEOT



PN6ISYY

report date: 2024-03-28

General information

Make	PEUGEOT
Model	207 ACTIVE
Colour	Blue
Year of manufacture	-
Top speed	104 mph
0 - 60 mph	15.7 seconds
Gearbox	5 speed Manual

Engine & fuel consumption

Power	73 BHP
Max. torque	118 Nm at 3.300 rpm
Cylinders	4
Fuel type	Petrol
Consumption city	32.8 mpg
Consumption extra urban	57.7 mpg
Consumption combined	44.8 mpg



LABEL UNKNOWN



Internet history

Entry 2

Date	2021-06-06
Pictures	20
Listing price	View report

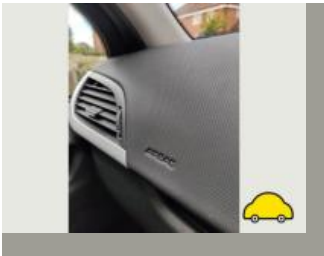

source: [autotrader.co.uk](#)

Entry 1

Date	2021-05-23
Pictures	11
Listing price	View report



source: [autotrader.co.uk](#)

**MOT history**

MOT #11	2022-04-28 14:02
MOT test number	651871558448
Result	✓ Passed
Next expiry date	2023-04-27
Advice	Central Exhaust mounting defective (6.1.2 (a))
Advice	Nearside Front Tyre worn close to legal limit/worn on edge Worn smooth on outer edge and close to legal limit (5.2.3 (e))

MOT #10	2022-04-27 09:24
MOT test number	786629490199
Result	✗ Failed
Fail	Offside Front Position lamp not working (4.2.1 (a) (ii))
Fail	Offside Rear Wheel bearing rough when rotated (5.1.3 (b) (i))
Advice	Nearside Front Tyre worn close to legal limit/worn on edge Worn smooth on outer edge and close to legal limit (5.2.3 (e))
Fail	Nearside Stop lamp(s) not working (4.3.1 (a) (ii))
Advice	Central Exhaust mounting defective (6.1.2 (a))
Minor	Offside Registration plate lamp inoperative in the case of multiple lamps or light sources (4.7.1 (b) (i))

MOT #9	2020-12-18 11:05
MOT test number	802048152679
Result	✓ Passed
Advice	Front Registration plate deteriorated but not likely to be misread (0.1 (b))
Advice	Offside Rear Child Seat fitted not allowing full inspection of adult belt
Advice	Nearside Rear Child Seat fitted not allowing full inspection of adult belt
Advice	Oil leak, but not excessive (8.4.1 (a) (i))



MOT #8	2019-12-06 16:27
MOT test number	950739689512
Result	✓ Passed
Advice	Stone chip in windscreen not affecting drivers view

MOT #7	2018-11-21 15:14
MOT test number	724544209450
Result	✓ Passed
Advice	Nearside Rear Tyre worn close to legal limit/worn on edge (5.2.3 (e))
Minor	Nearside Registration plate lamp inoperative in the case of multiple lamps or light sources (4.7.1 (b) (i))
Advice	Offside Rear Tyre slightly damaged/cracking or perishing (5.2.3 (d) (ii))
Advice	Offside Rear Tyre worn close to legal limit/worn on edge (5.2.3 (e))
Advice	Nearside Rear Tyre slightly damaged/cracking or perishing (5.2.3 (d) (ii))

MOT #6	2017-09-12 12:50
MOT test number	309515435151
Result	✓ Passed
Advice	Front Tyre worn close to the legal limit both sides on edges (4.1.E.1)
Advice	Rear Tyre worn close to the legal limit both sides 3mm (4.1.E.1)

MOT #5	2016-09-07 07:49
MOT test number	497694215496
Result	✓ Passed
Advice	Front brake discs some wear and pads low

**MOT #4** 2015-09-04 13:52**MOT test number** 996244984250**Result** ✓ Passed**Advice** Front brake discs worn**Advice** Nearside Front Tyre worn close to the legal limit 3mm and worn on edge (4.1.E.1)**MOT #3** 2015-09-04 09:49**MOT test number** 409846695371**Result** ✗ Failed**Fail** Rear Exhaust system not adequately supported bracket corroded and broken (7.1.1)**Advice** Front brake discs worn**Advice** Nearside Front Tyre worn close to the legal limit 3mm and worn on edge (4.1.E.1)**MOT #2** 2014-09-05 10:28**MOT test number** 238398944284**Result** ✓ Passed**Advice** Offside Rear Tyre worn close to the legal limit (4.1.E.1)**Notice** Offside door mirror damaged**MOT #1** 2014-09-05 10:28**MOT test number** 506318644205**Result** ✗ Failed**Pass with rectification** Nearside Headlamp aim beam image obviously incorrect (1.8.A.1b)**Notice** Offside door mirror damaged**Advice** Offside Rear Tyre worn close to the legal limit (4.1.E.1)



Damage history

Check the damage history for this PEUGEOT. See if, where and when this PEUGEOT had damage and the car repair costs. We also check if this PEUGEOT was scrapped. Download the premium report [here](#) for the results.

Damage 1

Date	
Category	
Type	

Damage 2

Date	
Category	
Type	



Extra PEUGEOT salvage check



If this vehicle was seen at a salvage auction we offer: vehicle pictures, salvage location, retail value. Download the premium report [here](#) for more information.

More info >



Vehicle valuation

What is this car worth? See the vehicle value of this PEUGEOT in the premium report. We check: purchase value, age, mileage, MOT history, damages and online sale prices.

Trade retail value	£ 19,999
Auction value	£ 19,999
Average private trade value	£ 19,999

More info >



Owner history

For how long did the current and previous owner(s) have this PEUGEOT? How many owners did this PEUGEOT have? Check it in the premium report and see all owner registrations. Download the full report [here](#).

Owner	Since
Owner	Since
Owner	Since
Owner	Since
Owner	Since
Owner	Since
Owner	Since

More info >

Plate changes

See in this check if this PEUGEOT had different number plates.

Number of plates	1
Current registration	XXXXXX
Plate since	2024-03-28
Current registration	XXXXXX
Plate since	2024-03-28

More info >



Finance check

Check if this PEUGEOT is financed, has an outstanding loan or finance agreement. If you are purchasing a vehicle it is smart to ensure that any finance that may have been taken out on this PEUGEOT has been settled.

If not, and you buy this PEUGEOT then you could lose the money and the car you paid for.

Download the premium report [here](#) and check if this PEUGEOT is financed.

Finance company	XXXXXXXX XX
Date of agreement	XXXXXXXX XX
Agreement type	XXXXXXXX XX
Agreement term	XXXXXXXX XX
Agreement number	XXXXXXXX XX
Contact info	XXXXXXXX XX

More info >



Mileage check

Odometer	In miles
Mileage registrations	13
First mileage registration	2011-09-12
Last registration	2022-04-28
Complete history	See info



Registration #1	2011-09-12	14 mi
Registration #2	2014-09-05	27.866 mi
Registration #3	2015-09-04	37.320 mi
Registration #4	2015-09-04	37.320 mi
Registration #5	2016-09-07	44.812 mi
Registration #6	2017-09-12	50.538 mi
Registration #7	2018-11-21	56.759 mi
Registration #8	2019-05-29	61.277 mi
Registration #9	2019-05-29	61.277 mi
Registration #10	2019-05-29	61.277 mi
Registration #11	2019-05-29	61.277 mi
Registration #12	2019-05-29	61.277 mi
Registration #13	2019-05-29	61.277 mi

More info >



Car features

The PEUGEOT factory car options list is only available in the premium report.

S0225	Air conditioning
S0295	
S0482	
S0501	
S0566	
S0567	
S0569	

View the complete PEUGEOT factory list for this vehicle [here](#).

More info >

Safety ratings

NCAP rating ★★★★★

Video [see crash video](#)

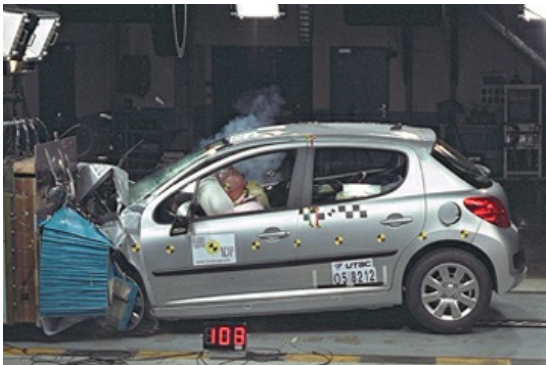

Dimensions & weight

Width	1920 mm
Height	1502 mm
Length	4030 mm
Wheel base	2540 mm
Kerb weight	1229 kg
Max. allowed weight	1601 kg

Additional information

Fuel tank capacity	50 l
Fuel delivery	Multi-Point Injection
Number of doors	3
Number of seats	5

Number of axles	2
Engine number	FSX46458693