



HYUNDAI



report date: 2024-03-29

General information

| | |
|---------------------|----------------|
| Make | HYUNDAI |
| Model | KONA PREMIUM |
| Colour | Silver |
| Year of manufacture | 2019 |
| Top speed | 112 mph |
| Gearbox | 6 speed Manual |

Engine & fuel consumption

| | |
|-------------------------|---------------------|
| Power | 118 BHP |
| Max. torque | 171 Nm at 4.000 rpm |
| Engine capacity | 998 cc |
| Cylinders | 3 |
| Fuel type | Petrol |
| Consumption city | 44.8 mpg |
| Consumption extra urban | 56.5 mpg |
| Consumption combined | 44.1 mpg |
| CO2 emission | 127 g/km |
| CO2 label | D |

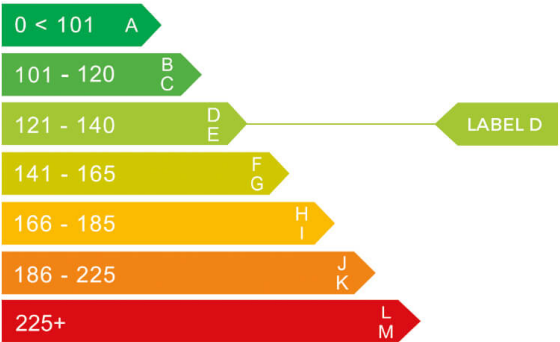



Internet history

Entry 1

| | |
|---------------|-----------------------------|
| Date | 2021-06-04 |
| Pictures | 8 |
| Listing price | View report |

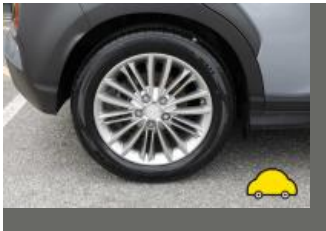

source: yesauto.com



MOT history

| | |
|--------------------|------------|
| MOT expiry date | 2024-10-17 |
| MOT pass rate | 100 % |
| MOT passed | 2 |
| Failed MOT tests | 0 |
| Total advice items | 0 |
| Total items failed | 0 |

| | |
|------------------|------------------|
| MOT #2 | 2023-10-18 09:57 |
| MOT test number | 316072922422 |
| Result | ✓ Passed |
| Next expiry date | 2024-10-17 |

| | |
|-----------------|------------------|
| MOT #1 | 2022-09-27 14:00 |
| MOT test number | 400575000935 |
| Result | ✓ Passed |



Tax & MOT check

✓
Taxed
Tax due:
1 July 2024

✓
MOT
Expires:
17 October 2024

| | |
|-------------------------|---------------------------------|
| Tax status | Valid until 1 July |
| Days left | 62 |
| MOT expiry date | 17 October 2024 |
| Full MOT history | See MOT history |

Tax calculation

| | |
|--------------------------------------|------------|
| Vehicle class | 48 |
| Band | G |
| First licence fee (12 months) | £ 210,00,- |
| Standard rate (12 months) | £ 180,00,- |
| Standard rate (6 months) | £ 99,00,- |
| Premium rate (12 months) | £ 570,00,- |
| Premium rate (6 months) | £ 313,50,- |



Damage history

Check the damage history for this HYUNDAI. See if, where and when this HYUNDAI had damage and the car repair costs. We also check if this HYUNDAI was scrapped. Download the premium report [here](#) for the results.

Damage 1

| | |
|----------|--|
| Date | |
| Category | |
| Type | |

Damage 2

| | |
|----------|--|
| Date | |
| Category | |
| Type | |



Extra HYUNDAI salvage check



If this vehicle was seen at a salvage auction we offer: vehicle pictures, salvage location, retail value. Download the premium report [here](#) for more information.

More info >



Vehicle valuation

What is this car worth? See the vehicle value of this HYUNDAI in the premium report. We check: purchase value, age, mileage, MOT history, damages and online sale prices.

| | |
|-----------------------------|----------|
| Trade retail value | £ 19,999 |
| Auction value | £ 19,999 |
| Average private trade value | £ 19,999 |

More info >



Owner history

For how long did the current and previous owner(s) have this HYUNDAI? How many owners did this HYUNDAI have? Check it in the premium report and see all owner registrations. Download the full report [here](#).

| | |
|-------|--------------|
| Owner | Registration |
| Owner | Registration |
| Owner | Registration |
| Owner | Registration |
| Owner | Registration |
| Owner | Registration |
| Owner | Registration |

More info >

Plate changes

See in this check if this HYUNDAI had different number plates.

| | |
|----------------------|------------|
| Number of plates | 1 |
| Current registration | EX69MZD |
| Plate since | 2019-03-29 |
| Current registration | EX69MZD |
| Plate since | 2019-03-29 |

More info >



Finance check

Check if this HYUNDAI is financed, has an outstanding loan or finance agreement. If you are purchasing a vehicle it is smart to ensure that any finance that may have been taken out on this HYUNDAI has been settled.

If not, and you buy this HYUNDAI then you could lose the money and the car you paid for.

Download the premium report [here](#) and check if this HYUNDAI is financed.

| | | |
|-------------------|----------|------|
| Finance company | XXXXXXXX | XXXX |
| Date of agreement | XXXXXXXX | XXXX |
| Agreement type | XXXXXXXX | XXXX |
| Agreement term | XXXXXXXX | XXXX |
| Agreement number | XXXXXXXX | XXXX |
| Contact info | XXXXXXXX | XXXX |

More info >



Mileage check

| | |
|----------------------------|--------------------------|
| Odometer | In miles |
| Mileage registrations | 4 |
| First mileage registration | 2019-09-30 |
| Last registration | 2023-10-18 |
| Complete history | See info |



| | | |
|-----------------|------------|-----------|
| Registration #1 | 2019-09-30 | 27 mi |
| Registration #2 | 2020-09-30 | 28,277 mi |
| Registration #3 | 2022-09-30 | 29,277 mi |
| Registration #4 | 2023-10-18 | 30,277 mi |

More info >



Car features

The HYUNDAI factory car options list is only available in the premium report.

| | |
|-------|------------------|
| S0225 | Air conditioning |
| S0295 | |
| S0482 | |
| S0501 | |
| S0566 | |
| S0567 | |
| S0569 | |

View the complete HYUNDAI factory list for this vehicle [here](#).

More info >

Safety ratings

| | |
|----------------|---------------------------------|
| NCAP rating | ★★★★★ |
| Adult | 87% |
| Children | 85% |
| Pedestrian | 62% |
| Safety systems | 60% |
| Overall rating | 76% |
| Video | see crash video |

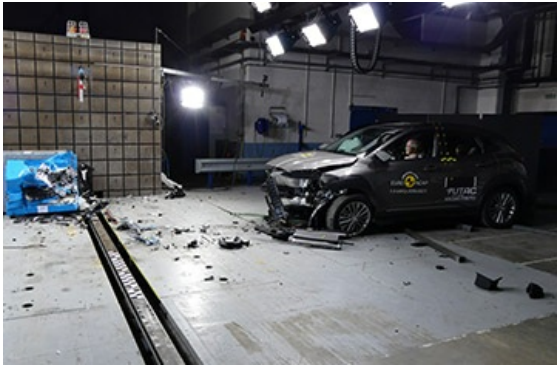

Dimensions & weight

| | |
|---------------------|---------|
| Width | 1800 mm |
| Height | 1565 mm |
| Length | 4165 mm |
| Wheel base | 2600 mm |
| Kerb weight | 1350 kg |
| Max. allowed weight | 1775 kg |

Additional information

| | |
|--------------------|------|
| Fuel tank capacity | 50 l |
| Number of doors | 5 |
| Number of seats | 5 |
| Number of axles | 2 |

Engine number

G3LCJU105517