



report date: 2024-03-29

General information

Make	BMW
Model	X3 320D M SPORT
Colour	Silver
Year of manufacture	2013
Top speed	140 mph
0 - 60 mph	8.4 seconds
Gearbox	6 speed automatic

Engine & fuel consumption

Power	181 BHP
Max. torque	380 Nm at 1.900 rpm
Engine capacity	1.995 cc
Cylinders	4
Fuel type	Diesel
Consumption city	39.8 mpg
Consumption extra urban	60.1 mpg
Consumption combined	50.4 mpg
CO2 emission	149 g/km
CO2 label	F





## Internet history

### Entry 3

Date	2021-07-28
Pictures	46
Listing price	<a href="#">View report</a>



source: [cargurus.co.uk](https://www.cargurus.co.uk)

### Entry 2

Date	2021-07-27
Pictures	46
Listing price	<a href="#">View report</a>

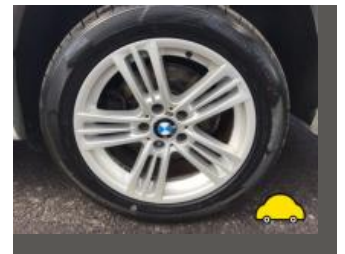

source: [autotrader.co.uk](https://www.autotrader.co.uk)

### Entry 1

Date	2021-06-20
Pictures	18
Listing price	<a href="#">View report</a>

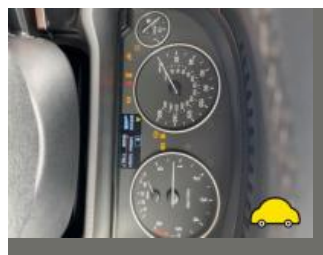
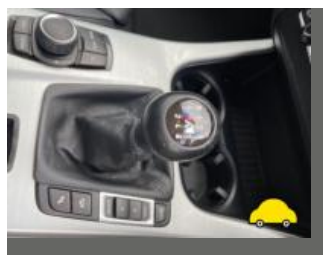

source: [autotrader.co.uk](https://www.autotrader.co.uk)



MOT history

MOT expiry date	2024-06-13
MOT pass rate	83 %
MOT passed	10
Failed MOT tests	2
Total advice items	21
Total items failed	1

MOT #12	2023-06-14 08:23
MOT test number	321279566102
Result	✓ Passed
Next expiry date	2024-06-13
Advice	Corrosion under vehicle
Advice	Nearside Rear Brake disc worn, but not excessively (1.1.14 (a) (i))
Advice	Offside Rear Brake disc worn, but not excessively (1.1.14 (a) (i))

MOT #11	2023-06-14 08:23
MOT test number	496159978778
Result	✗ Failed
Advice	Nearside Rear Brake disc worn, but not excessively (1.1.14 (a) (i))
Pass with rectification	Offside Front Headlamp not working on dipped beam (4.1.1 (a) (ii))
Advice	Corrosion under vehicle
Advice	Offside Rear Brake disc worn, but not excessively (1.1.14 (a) (i))

**MOT #10** 2022-07-12 16:34**MOT test number** 184746994550**Result** ✓ Passed**Advice** Front Brake disc worn, pitted or scored, but not seriously weakened (1.1.14 (a) (ii))**Advice** Offside Front Shock absorbers has light misting of oil (5.3.2 (b))**MOT #9** 2022-07-11 16:12**MOT test number** 104501182046**Result** ✗ Failed**Advice** Front Brake disc worn, pitted or scored, but not seriously weakened (1.1.14 (a) (ii))**MAJOR** Offside Rear Coil spring fractured or broken (5.3.1 (b) (i))**Advice** Offside Front Shock absorbers has light misting of oil (5.3.2 (b))**MAJOR** Offside Front Coil spring fractured or broken (5.3.1 (b) (i))**MOT #8** 2021-07-20 13:13**MOT test number** 101911794588**Result** ✓ Passed**Advice** Nearside Rear Tyre slightly damaged/cracking or perishing (5.2.3 (d) (ii))**Advice** Offside Front Tyre slightly damaged/cracking or perishing (5.2.3 (d) (ii))**Advice** Rear Brake pad(s) wearing thin (1.1.13 (a) (ii))**MOT #7** 2021-02-02 12:42**MOT test number** 910584998195**Result** ✓ Passed**MOT #6** 2020-10-05 09:35**MOT test number** 959724471615**Result** ✓ Passed

**MOT #5** 2020-07-07 08:06**MOT test number** 213075884787**Result** ✓ Passed**MOT #4** 2019-07-05 14:44**MOT test number** 745036728435**Result** ✓ Passed**Advice** Offside Rear Tyre worn close to legal limit/worn on edge (5.2.3 (e))**MOT #3** 2018-07-10 17:21**MOT test number** 251546046212**Result** ✓ Passed**Advice** Offside Front Tyre worn close to legal limit/worn on edge (5.2.3 (e))**Advice** Rear Brake pad(s) wearing thin (1.1.13 (a) (ii))**Advice** Tyre worn close to legal limit/worn on edge both rear (5.2.3 (e))**MOT #2** 2017-07-10 16:11**MOT test number** 622815793861**Result** ✓ Passed**MOT #1** 2016-09-09 14:37**MOT test number** 508841826648**Result** ✓ Passed**Advice** Nearside Front Brake pad(s) wearing thin (3.5.1g)**Advice** Offside Front Brake pad(s) wearing thin (3.5.1g)



Tax & MOT check

✓  
**Taxed**  
**Tax due:**  
1 September 2024

✓  
**MOT**  
**Expires:**  
13 June 2024

<b>Tax status</b>	Valid until 1 September
<b>Days left</b>	125
<b>MOT expiry date</b>	13 June 2024
<b>Full MOT history</b>	<a href="#">See MOT history</a>

Tax calculation

<b>Vehicle class</b>	49
<b>Band</b>	F
<b>Single payment (12 months)</b>	£ 200,00,-
<b>Single six month payment</b>	£ 110,00,-
<b>Total payable by 12 monthly instalments</b>	£ 210,00,-



Damage history

Check the damage history for this BMW. See if, where and when this BMW had damage and the car repair costs. We also check if this BMW was scrapped. Download the premium report [here](#) for the results.

Damage 1

Date	
Category	
Type	

Damage 2

Date	
Category	
Type	



Extra BMW salvage check



If this vehicle was seen at a salvage auction we offer: vehicle pictures, salvage location, retail value. Download the premium report [here](#) for more information.

More info >



Vehicle valuation

What is this car worth? See the vehicle value of this BMW in the premium report. We check: purchase value, age, mileage, MOT history, damages and online sale prices.

Trade retail value	£ 19,999
Auction value	£ 19,999
Average private trade value	£ 19,999

More info >





Owner history

For how long did the current and previous owner(s) have this BMW? How many owners did this BMW have? Check it in the premium report and see all owner registrations. Download the full report [here](#).

Owner	Start date
Owner	Start date
Owner	Start date
Owner	Start date
Owner	Start date
Owner	Start date
Owner	Start date

More info >

Plate changes

See in this check if this BMW had different number plates.

Number of plates	1
Current registration	
Plate since	2024-03-29
Current registration	
Plate since	2024-03-29

More info >



Finance check

Check if this BMW is financed, has an outstanding loan or finance agreement. If you are purchasing a vehicle it is smart to ensure that any finance that may have been taken out on this BMW has been settled.

If not, and you buy this BMW then you could lose the money and the car you paid for.

Download the premium report [here](#) and check if this BMW is financed.

Finance company	XXXXXXXX	XXXX
Date of agreement	XXXXXXXX	XXXX
Agreement type	XXXXXXXX	XXXX
Agreement term	XXXXXXXX	XXXX
Agreement number	XXXXXXXX	XXXX
Contact info	XXXXXXXX	XXXX

More info >



Mileage check

Odometer	In miles
Mileage registrations	16
First mileage registration	2013-10-02
Last registration	2023-06-14
Complete history	<a href="#">See info</a>



Registration #1	2013-10-02	8 mi
Registration #2	2016-09-09	51.641 mi
Registration #3	2017-07-10	61.347 mi
Registration #4	2018-07-10	70.619 mi
Registration #5	2019-07-05	83.270 mi
Registration #6	2020-07-07	92.408 mi
Registration #7	2020-10-05	93.818 mi
Registration #8	2021-02-02	94.648 mi
Registration #9	2022-05-20	95.277 mi
Registration #10	2022-05-20	95.277 mi
Registration #11	2022-05-20	95.277 mi
Registration #12	2022-05-20	95.277 mi
Registration #13	2022-05-20	95.277 mi
Registration #14	2022-05-20	95.277 mi
Registration #15	2022-05-20	95.277 mi
Registration #16	2022-05-20	95.277 mi

More info >



Car features

The BMW factory car options list is only available in the premium report.

S0225	Air conditioning
S0295	
S0482	
S0501	
S0566	
S0567	
S0569	

View the complete BMW factory list for this vehicle [here](#).

More info >

Safety ratings

NCAP rating	★★★★★
Adult	95%
Children	84%
Pedestrian	78%
Safety systems	86%
Overall rating	89%
Video	<a href="#">see crash video</a>



Dimensions & weight

Width	1782 mm
Height	1384 mm
Length	4612 mm
Wheel base	2760 mm
Kerb weight	1670 kg
Max. allowed weight	2100 kg

Additional information

Fuel tank capacity	63 l
Fuel delivery	Direct Injection
Number of doors	2
Number of seats	4

<b>Number of axles</b>	2
<b>Engine number</b>	92528508