



report date: 2024-03-28

General information

Make	CITROEN
Model	C4 GRAND PICASSO GRAND BLUEHDI FEEL S/S
Colour	Blue
Year of manufacture	2017
Top speed	117 mph
0 - 60 mph	11.3 seconds
Gearbox	6 speed Manual

Engine & fuel consumption

Power	118 BHP
Max. torque	300 Nm at 1.750 rpm
Engine capacity	1.560 cc
Cylinders	4
Fuel type	Diesel
Consumption city	62.8 mpg
Consumption extra urban	74.3 mpg
Consumption combined	70.6 mpg
CO2 emission	106 g/km
CO2 label	B





Internet history

Entry 5

Date	2023-06-02
Pictures	1
Listing price	View report

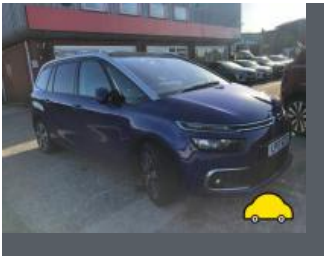

source: [cargurus.co.uk](#)

Entry 4

Date	2021-11-24
Pictures	25
Listing price	View report

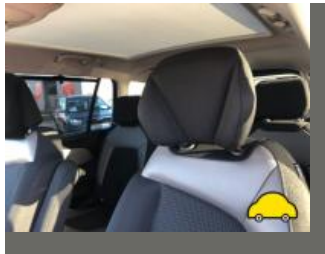
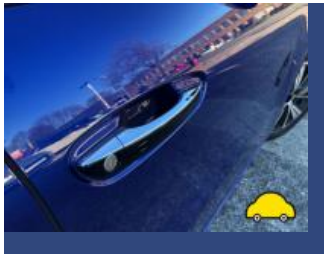
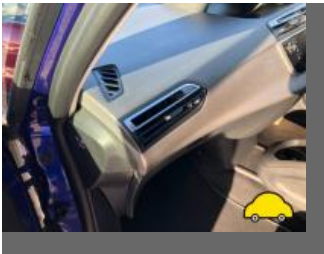

source: [yesauto.com](#)

Entry 3

Date	2021-11-19
Pictures	50
Listing price	View report

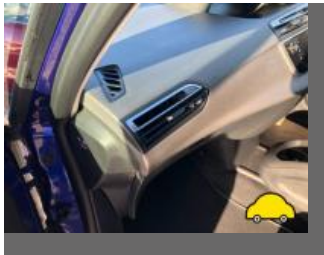

source: [cargurus.co.uk](#)

Entry 2

Date	2021-09-13
------	------------

Pictures	0
Listing price	View report

source: cargurus.co.uk

Entry 1

Date	2021-09-12
Pictures	0
Listing price	View report

source: autotrader.co.uk



MOT history

MOT expiry date	2025-04-16
MOT pass rate	100 %
MOT passed	5
Failed MOT tests	0
Total advice items	3
Total items failed	0
MOT #5	2024-04-17 12:26
MOT test number	180176997475
Result	✓ Passed
Next expiry date	2025-04-16
MOT #4	2022-12-03 09:06
MOT test number	814444840601
Result	✓ Passed
MOT #3	2021-12-02 10:36
MOT test number	527470701522
Result	✓ Passed
MOT #2	2021-06-14 13:39
MOT test number	788008590432
Result	✓ Passed
Advice	Offside Rear Nail in tyre



MOT #1	2020-06-18 13:36
MOT test number	443769968853
Result	✓ Passed
Advice	Nearside Front Tyre worn close to legal limit/worn on edge 2.2mm (5.2.3 (e))
Advice	Offside Front Tyre worn close to legal limit/worn on edge 2mm (5.2.3 (e))



Tax & MOT check

✓
Taxed
Tax due:
1 April 2025

✓
MOT
Expires:
16 April 2025

Tax status	Valid until 1 April
Days left	337
MOT expiry date	16 April 2025
Full MOT history	See MOT history

Tax calculation

Vehicle class	49
Band	F
First licence fee (12 months)	£ 185,00,-
First licence fee diesel non RDE2 tested (12 months)	£ 210,00,-
Standard rate (12 months)	£ 180,00,-
Standard rate (6 months)	£ 99,00,-
Premium rate (12 months)	£ 570,00,-
Premium rate (6 months)	£ 313,50,-



Damage history

Check the damage history for this CITROEN. See if, where and when this CITROEN had damage and the car repair costs. We also check if this CITROEN was scrapped. Download the premium report [here](#) for the results.

Damage 1

Date	
Category	
Type	

Damage 2

Date	
Category	
Type	



Extra CITROEN salvage check



If this vehicle was seen at a salvage auction we offer: vehicle pictures, salvage location, retail value. Download the premium report [here](#) for more information.

More info >



Vehicle valuation

What is this car worth? See the vehicle value of this CITROEN in the premium report. We check: purchase value, age, mileage, MOT history, damages and online sale prices.

Trade retail value	£ 15,200
Auction value	£ 15,200
Average private trade value	£ 15,200

More info >



Owner history

For how long did the current and previous owner(s) have this CITROEN? How many owners did this CITROEN have? Check it in the premium report and see all owner registrations. Download the full report [here](#).

Owner	Since
Owner	Since
Owner	Since
Owner	Since
Owner	Since
Owner	Since
Owner	Since

More info >

Plate changes

See in this check if this CITROEN had different number plates.

Number of plates	0
Current registration	
Plate since	2024-03-28
Current registration	
Plate since	2024-03-28

More info >



Finance check

Check if this CITROEN is financed, has an outstanding loan or finance agreement. If you are purchasing a vehicle it is smart to ensure that any finance that may have been taken out on this CITROEN has been settled.

If not, and you buy this CITROEN then you could lose the money and the car you paid for.

Download the premium report [here](#) and check if this CITROEN is financed.

Finance company	XXXXXXXX XX
Date of agreement	XXXXXXXX XX
Agreement type	XXXXXXXX XX
Agreement term	XXXXXXXX XX
Agreement number	XXXXXXXX XX
Contact info	XXXXXXXX XX

More info >



Mileage check

Odometer	In miles
Mileage registrations	10
First mileage registration	2017-06-30
Last registration	2024-04-17
Complete history	See info



Registration #1	2017-06-30	23 mi
Registration #2	2020-06-18	44.904 mi
Registration #3	2021-06-14	53.313 mi
Registration #4	2022-06-14	55.313 mi
Registration #5	2023-06-14	57.313 mi
Registration #6	2024-06-14	59.313 mi
Registration #7	2025-06-14	61.313 mi
Registration #8	2026-06-14	63.313 mi
Registration #9	2027-06-14	65.313 mi
Registration #10	2028-06-14	67.313 mi

More info >



Safety ratings

NCAP rating ★★★★★

Video [see crash video](#)

Dimensions & weight

Width	1826 mm
Height	1644 mm
Length	4597 mm
Wheel base	2840 mm
Kerb weight	1347 kg
Max. allowed weight	2175 kg

Additional information

Fuel tank capacity	55 l
Fuel delivery	Direct Injection
Number of doors	5
Number of seats	7
Number of axles	2
Engine number	JCAN3042659