



report date: 2024-03-29

General information

Make	NISSAN
Model	NV200 ACENTA DCI DCI ACENTA
Colour	-
Year of manufacture	-
Top speed	98 mph
0 - 60 mph	16.3 seconds
Gearbox	5 speed Manual

Engine & fuel consumption

Power	89 BHP
Max. torque	200 Nm at 2.000 rpm
Cylinders	4
Fuel type	Diesel
Consumption city	49.6 mpg
Consumption extra urban	65.7 mpg
Consumption combined	57.7 mpg



LABEL UNKNOWN



Internet history

Entry 2

Date	2021-11-10
Pictures	15
Listing price	View report



source: [yesauto.com](#)

Entry 1

Date	2021-11-07
Pictures	12
Listing price	View report



source: [cargurus.co.uk](#)



Damage history

Check the damage history for this NISSAN. See if, where and when this NISSAN had damage and the car repair costs. We also check if this NISSAN was scrapped. Download the premium report [here](#) for the results.

Damage 1

Date	
Category	
Type	

Damage 2

Date	
Category	
Type	



Extra NISSAN salvage check



If this vehicle was seen at a salvage auction we offer: vehicle pictures, salvage location, retail value. Download the premium report [here](#) for more information.

More info >



Vehicle valuation

What is this car worth? See the vehicle value of this NISSAN in the premium report. We check: purchase value, age, mileage, MOT history, damages and online sale prices.

Trade retail value	£ 19,299
Auction value	£ 19,299
Average private trade value	£ 19,299

More info >



Owner history

For how long did the current and previous owner(s) have this NISSAN? How many owners did this NISSAN have? Check it in the premium report and see all owner registrations. Download the full report [here](#).

*****	*****
*****	*****
*****	*****
*****	*****
*****	*****
*****	*****
*****	*****

More info >

Plate changes

See in this check if this NISSAN had different number plates.

Number of plates	1
Current registration	*****
Plate since	2019-06-29
Current registration	*****
Plate since	2019-06-29

More info >



Finance check

Check if this NISSAN is financed, has an outstanding loan or finance agreement. If you are purchasing a vehicle it is smart to ensure that any finance that may have been taken out on this NISSAN has been settled.

If not, and you buy this NISSAN then you could lose the money and the car you paid for.

Download the premium report [here](#) and check if this NISSAN is financed.

Finance company	XXXXXXXX XX
Date of agreement	XXXXXXXX XX
Agreement type	XXXXXXXX XX
Agreement term	XXXXXXXX XX
Agreement number	XXXXXXXX XX
Contact info	XXXXXXXX XX

More info >



Mileage check

Mileage registrations	2
Complete history	See info



Registration #1	2019-05-20	25,000 km
Registration #2	2019-05-20	25,000 km

More info >



Car features

The NISSAN factory car options list is only available in the premium report.

S0225	Air conditioning
S0295	
S0482	
S0501	
S0566	
S0567	
S0569	

View the complete NISSAN factory list for this vehicle [here](#).

More info >

Safety ratings

NCAP rating	★★★★☆
Adult	75%
Children	80%
Pedestrian	60%
Safety systems	38%
Overall rating	65%
Video	see crash video

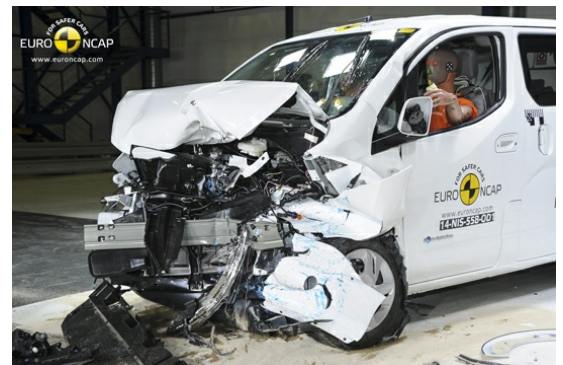

Dimensions & weight

Width	2011 mm
Height	1860 mm
Length	4400 mm
Kerb weight	1272 kg
Max. allowed weight	2000 kg

Additional information

Fuel delivery	Direct Injection
Number of doors	5
Number of seats	2
Engine number	D545057