



TOYOTA



report date: 2024-03-29

General information

| | |
|---------------------|---------------------|
| Make | TOYOTA |
| Model | RAV-4 D-4D XT-R AWD |
| Colour | Silver |
| Year of manufacture | 2011 |
| Top speed | 118 mph |
| 0 - 60 mph | 10.0 seconds |
| Gearbox | 6 speed Manual |

Engine & fuel consumption

| | |
|-------------------------|---------------------|
| Power | 150 BHP |
| Max. torque | 340 Nm at 2.800 rpm |
| Engine capacity | 2.231 cc |
| Cylinders | 4 |
| Fuel type | Diesel |
| Consumption city | 37.7 mpg |
| Consumption extra urban | 54.3 mpg |
| Consumption combined | 47.1 mpg |
| CO2 emission | 159 g/km |
| CO2 label | G |

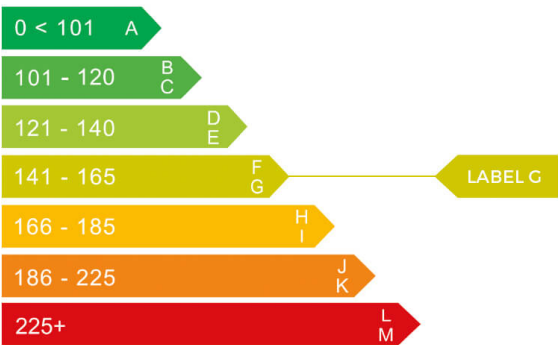



Internet history

Entry 2

| | |
|---------------|-----------------------------|
| Date | 2021-07-20 |
| Pictures | 12 |
| Listing price | View report |

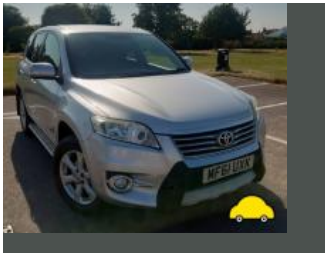

source: cargurus.co.uk

Entry 1

| | |
|---------------|-----------------------------|
| Date | 2021-07-19 |
| Pictures | 21 |
| Listing price | View report |



source: autotrader.co.uk



MOT history

| | |
|--------------------|------------|
| MOT expiry date | 2024-09-30 |
| MOT pass rate | 92 % |
| MOT passed | 11 |
| Failed MOT tests | 1 |
| Total advice items | 10 |
| Total items failed | 0 |

| | |
|------------------|------------------|
| MOT #12 | 2023-09-29 11:26 |
| MOT test number | 443293549696 |
| Result | ✓ Passed |
| Next expiry date | 2024-09-30 |

| | |
|-----------------|------------------|
| MOT #11 | 2022-09-07 15:06 |
| MOT test number | 585945800075 |
| Result | ✓ Passed |

| | |
|-----------------|------------------|
| MOT #10 | 2021-10-01 07:38 |
| MOT test number | 724147620117 |
| Result | ✓ Passed |

| | |
|-----------------|------------------|
| MOT #9 | 2021-06-17 14:32 |
| MOT test number | 432284713806 |
| Result | ✓ Passed |

| | |
|-----------------|------------------|
| MOT #8 | 2020-07-09 08:05 |
| MOT test number | 522852425957 |
| Result | ✓ Passed |

Advice Nearside Rear Tyre worn close to legal limit/worn on edge (5.2.3 (e))

Advice Nearside Rear Tyre slightly damaged/cracking or perishing & nail (5.2.3 (d) (ii))

**MOT #7** 2020-07-08 11:00**MOT test number** 215885271777**Result** ✗ Failed**DANGEROUS** Offside Rear Inner Tyre tread depth below requirements of 1.6mm 225/65/17 (5.2.3 (e))**Advice** Nearside Rear Tyre slightly damaged/cracking or perishing & nail (5.2.3 (d) (ii))**DANGEROUS** Offside Front Outer Tyre tread depth below requirements of 1.6mm (5.2.3 (e))**Advice** Nearside Rear Tyre worn close to legal limit/worn on edge (5.2.3 (e))**MOT #6** 2019-11-25 15:06**MOT test number** 925232049295**Result** ✓ Passed**Advice** Offside Front Tyre worn close to legal limit/worn on edge (5.2.3 (e))**Advice** Offside Rear Service brake binding but not excessively (1.2.1 (f))**Advice** Nearside Rear Service brake binding but not excessively (1.2.1 (f))**Advice** Offside Rear Tyre worn close to legal limit/worn on edge (5.2.3 (e))**MOT #5** 2018-11-24 10:53**MOT test number** 346609052399**Result** ✓ Passed**MOT #4** 2017-11-28 11:01**MOT test number** 252158917396**Result** ✓ Passed**MOT #3** 2016-11-23 12:43**MOT test number** 143663764084**Result** ✓ Passed



| | |
|-----------------|------------------|
| MOT #2 | 2015-11-10 10:34 |
| MOT test number | 483548911768 |
| Result | ✓ Passed |

| | |
|-----------------|------------------|
| MOT #1 | 2014-11-14 12:09 |
| MOT test number | 385828514358 |
| Result | ✓ Passed |



Tax & MOT check

✓
Taxed
Tax due:
1 October 2024

✓
MOT
Expires:
30 September 2024

| | |
|-------------------------|---------------------------------|
| Tax status | Valid until 1 October |
| Days left | 155 |
| MOT expiry date | 30 September 2024 |
| Full MOT history | See MOT history |

Tax calculation

| | |
|------------------------------------------------|------------|
| Vehicle class | 49 |
| Band | G |
| Single payment (12 months) | £ 240,00,- |
| Single six month payment | £ 132,00,- |
| Total payable by 12 monthly instalments | £ 252,00,- |



Damage history

Check the damage history for this TOYOTA. See if, where and when this TOYOTA had damage and the car repair costs. We also check if this TOYOTA was scrapped. Download the premium report [here](#) for the results.

Damage 1

| | |
|----------|--|
| Date | |
| Category | |
| Type | |

Damage 2

| | |
|----------|--|
| Date | |
| Category | |
| Type | |



Extra TOYOTA salvage check



If this vehicle was seen at a salvage auction we offer: vehicle pictures, salvage location, retail value. Download the premium report [here](#) for more information.

More info >



Vehicle valuation

What is this car worth? See the vehicle value of this TOYOTA in the premium report. We check: purchase value, age, mileage, MOT history, damages and online sale prices.

| | |
|-----------------------------|----------|
| Trade retail value | £ 19,999 |
| Auction value | £ 19,999 |
| Average private trade value | £ 19,999 |

More info >



Owner history

For how long did the current and previous owner(s) have this TOYOTA? How many owners did this TOYOTA have? Check it in the premium report and see all owner registrations. Download the full report [here](#).

| | |
|-------|--------------|
| Owner | Registration |
| Owner | Registration |
| Owner | Registration |
| Owner | Registration |
| Owner | Registration |
| Owner | Registration |
| Owner | Registration |

More info >

Plate changes

See in this check if this TOYOTA had different number plates.

| | |
|----------------------|------------|
| Number of plates | 1 |
| Current registration | MF61UXK |
| Plate since | 2019-03-29 |
| Current registration | MF61UXK |
| Plate since | 2019-03-29 |

More info >



Finance check

Check if this TOYOTA is financed, has an outstanding loan or finance agreement. If you are purchasing a vehicle it is smart to ensure that any finance that may have been taken out on this TOYOTA has been settled. If not, and you buy this TOYOTA then you could lose the money and the car you paid for. Download the premium report [here](#) and check if this TOYOTA is financed.

| | | |
|-------------------|----------|------|
| Finance company | XXXXXXXX | XXXX |
| Date of agreement | XXXXXXXX | XXXX |
| Agreement type | XXXXXXXX | XXXX |
| Agreement term | XXXXXXXX | XXXX |
| Agreement number | XXXXXXXX | XXXX |
| Contact info | XXXXXXXX | XXXX |

More info >



Mileage check

| | |
|----------------------------|--------------------------|
| Odometer | In miles |
| Mileage registrations | 15 |
| First mileage registration | 2011-11-30 |
| Last registration | 2023-09-29 |
| Complete history | See info |



| | | |
|------------------|------------|------------|
| Registration #1 | 2011-11-30 | 29 mi |
| Registration #2 | 2014-11-14 | 31.206 mi |
| Registration #3 | 2015-11-10 | 47.215 mi |
| Registration #4 | 2016-11-23 | 64.698 mi |
| Registration #5 | 2017-11-28 | 76.836 mi |
| Registration #6 | 2018-11-24 | 84.573 mi |
| Registration #7 | 2019-11-25 | 91.642 mi |
| Registration #8 | 2020-07-08 | 93.640 mi |
| Registration #9 | 2021-01-29 | 95.377 mi |
| Registration #10 | 2021-07-29 | 97.377 mi |
| Registration #11 | 2022-01-29 | 99.377 mi |
| Registration #12 | 2022-07-29 | 101.377 mi |
| Registration #13 | 2023-01-29 | 103.377 mi |
| Registration #14 | 2023-07-29 | 105.377 mi |
| Registration #15 | 2023-09-29 | 106.377 mi |

More info >



Car features

The TOYOTA factory car options list is only available in the premium report.

| | |
|-------|------------------|
| S0225 | Air conditioning |
| S0295 | |
| S0482 | |
| S0501 | |
| S0566 | |
| S0567 | |
| S0569 | |

View the complete TOYOTA factory list for this vehicle [here](#).

More info >

Safety ratings

NCAP rating ★★★★☆

Video [see crash video](#)



Dimensions & weight

| | |
|---------------------|---------|
| Width | 1815 mm |
| Height | 1685 mm |
| Length | 4365 mm |
| Wheel base | 2560 mm |
| Kerb weight | 1650 kg |
| Max. allowed weight | 2190 kg |

Additional information

| | |
|-----------------|------------------|
| Fuel delivery | Direct Injection |
| Number of doors | 5 |
| Number of seats | 5 |
| Number of axles | 2 |

Engine number

2AD0355304