



HONDA



report date: 2024-03-29

General information

Make	HONDA
Model	CR-V I-VTEC S NAVI
Colour	Black
Year of manufacture	2017
Top speed	118 mph
0 - 60 mph	10.0 seconds
Gearbox	6 speed Manual

Engine & fuel consumption

Power	153 BHP
Max. torque	192 Nm at 4.300 rpm
Engine capacity	1.997 cc
Cylinders	4
Fuel type	Petrol
Consumption city	31.7 mpg
Consumption extra urban	45.6 mpg
Consumption combined	39.2 mpg
CO2 emission	168 g/km
CO2 label	H

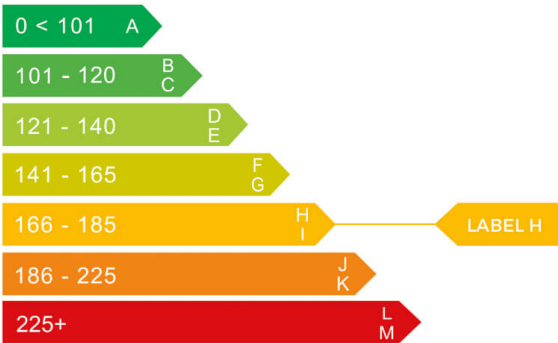



Internet history

Entry 3

Date 2021-10-09

Pictures 29

Listing price [View report](#)



source: yesauto.com

Entry 2

Date 2021-10-06

Pictures 29

Listing price [View report](#)

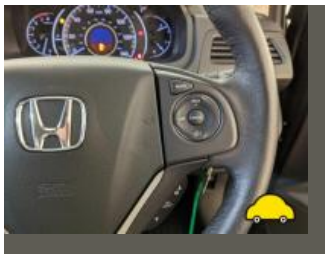

source: cargurus.co.uk

Entry 1

Date 2021-10-05

Pictures 29

Listing price [View report](#)

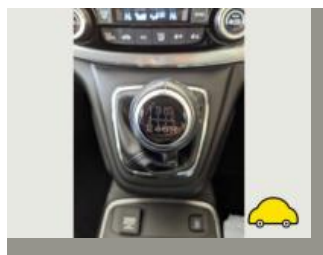
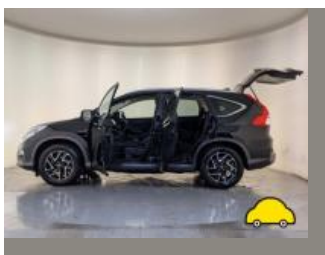

source: autotrader.co.uk



MOT history

MOT expiry date	2024-10-06
MOT pass rate	83 %
MOT passed	5
Failed MOT tests	1
Total advice items	11
Total items failed	0

MOT #6 2023-10-03 09:25

MOT test number 935206285981

Result ✓ Passed

Next expiry date 2024-10-06

Advice Nearside Rear Nail in tyre**Advice** Offside Front Outer Tyre slightly damaged Edge tread has damage (5.2.3 (d) (ii))**Minor** Nearside Windscreen damaged but not adversely affecting driver's view Windscreen has score (3.2 (a) (i))**Advice** Offside Front Inner Tyre worn close to legal limit/worn on edge and outer edges wearing low (5.2.3 (e))**Advice** Engine oil on minimum

MOT #5 2022-10-07 09:41

MOT test number 266479877813

Result ✓ Passed**Minor** Front Upper Windscreen damaged but not adversely affecting driver's view (3.2 (a) (i))**Advice** Nearside Rear Child Seat fitted not allowing full inspection of adult belt**Advice** Engine oil on min mark**Advice** Offside Rear Child Seat fitted not allowing full inspection of adult belt



MOT #4	2021-10-06 10:08
MOT test number	979195359108
Result	✓ Passed
Minor Windscreen damaged but not adversely affecting driver's view wiper mark from n/s going across screen (3.2 (a) (i))	

MOT #3	2021-01-05 10:06
MOT test number	578156205584
Result	✓ Passed

MOT #2	2020-01-20 17:46
MOT test number	725005685110
Result	✓ Passed

MOT #1	2020-01-20 10:48
MOT test number	373096401836
Result	✗ Failed
MAJOR Nearside Front Windscreen wiper does not clear the windscreen effectively (3.4 (b) (ii))	



Tax & MOT check

✓
Taxed

Tax due:
1 April 2025

✓
MOT

Expires:
6 October 2024

Tax status	Valid until 1 April
Days left	336
MOT expiry date	6 October 2024
Full MOT history	See MOT history

Tax calculation

Vehicle class	48
Band	I
First licence fee (12 months)	£ 645,00,-
Standard rate (12 months)	£ 180,00,-
Standard rate (6 months)	£ 99,00,-
Premium rate (12 months)	£ 570,00,-
Premium rate (6 months)	£ 313,50,-



Damage history

Check the damage history for this HONDA. See if, where and when this HONDA had damage and the car repair costs. We also check if this HONDA was scrapped. Download the premium report [here](#) for the results.

Damage 1

Date	
Category	
Type	

Damage 2

Date	
Category	
Type	



Extra HONDA salvage check



If this vehicle was seen at a salvage auction we offer: vehicle pictures, salvage location, retail value. Download the premium report [here](#) for more information.

More info >



Vehicle valuation

What is this car worth? See the vehicle value of this HONDA in the premium report. We check: purchase value, age, mileage, MOT history, damages and online sale prices.

Trade retail value	£ 19,999
Auction value	£ 19,999
Average private trade value	£ 19,999

More info >



Owner history

For how long did the current and previous owner(s) have this HONDA? How many owners did this HONDA have? Check it in the premium report and see all owner registrations. Download the full report [here](#).

Owner	Since
Owner	Since
Owner	Since
Owner	Since
Owner	Since
Owner	Since
Owner	Since

More info >

Plate changes

See in this check if this HONDA had different number plates.

Number of plates	1
Current registration	XXXXXX
Plate since	2024-03-29
Current registration	XXXXXX
Plate since	2024-03-29

More info >



Finance check

Check if this HONDA is financed, has an outstanding loan or finance agreement. If you are purchasing a vehicle it is smart to ensure that any finance that may have been taken out on this HONDA has been settled.

If not, and you buy this HONDA then you could lose the money and the car you paid for.

Download the premium report [here](#) and check if this HONDA is financed.

Finance company	XXXXXXXX	XXXX
Date of agreement	XXXXXXXX	XXXX
Agreement type	XXXXXXXX	XXXX
Agreement term	XXXXXXXX	XXXX
Agreement number	XXXXXXXX	XXXX
Contact info	XXXXXXXX	XXXX

More info >



Mileage check

Odometer	In miles
Mileage registrations	10
First mileage registration	2017-10-31
Last registration	2023-10-03
Complete history	See info



Registration #1	2017-10-31	6 mi
Registration #2	2020-01-20	8.763 mi
Registration #3	2020-01-20	8.763 mi
Registration #4	2021-01-05	11.252 mi
Registration #5	2023-10-03	25.277 mi
Registration #6	2023-10-03	25.277 mi
Registration #7	2023-10-03	25.277 mi
Registration #8	2023-10-03	25.277 mi
Registration #9	2023-10-03	25.277 mi
Registration #10	2023-10-03	25.277 mi

More info >



Safety ratings

NCAP rating	★★★★★
Adult	93%
Children	74%
Pedestrian	68%
Safety systems	66%
Overall rating	81%
Video	see crash video

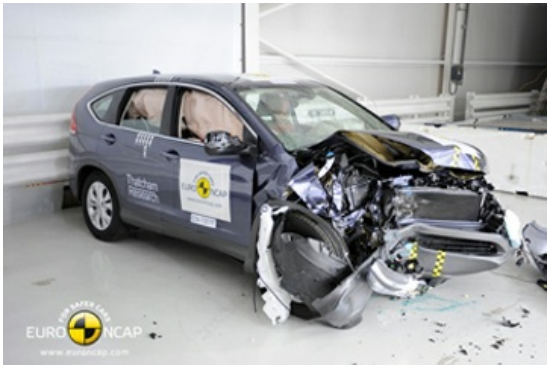

Dimensions & weight

Width	2095 mm
Height	1685 mm
Length	4605 mm
Wheel base	2630 mm
Kerb weight	1515 kg
Max. allowed weight	1965 kg

Additional information

Fuel tank capacity	58 l
Fuel delivery	Multi-Point Injection
Number of doors	5
Number of seats	5
Engine number	R20A94105173