



report date: 2024-03-29

General information

Make	NISSAN
Model	PATHFINDER DCI TEKNA
Colour	Black
Year of manufacture	2011
Top speed	115 mph
0 - 60 mph	11.0 seconds
Gearbox	6 speed Manual

Engine & fuel consumption

Power	188 BHP
Max. torque	450 Nm at 2.000 rpm
Engine capacity	2.488 cc
Cylinders	4
Fuel type	Diesel
Consumption city	26.2 mpg
Consumption extra urban	39.2 mpg
Consumption combined	33.2 mpg
CO2 emission	224 g/km
CO2 label	K





Internet history

Entry 2

Date	2021-09-11
Pictures	0
Listing price	<a href="#">View report</a>

source: cargurus.co.uk

Entry 1

Date	2021-09-10
Pictures	0
Listing price	<a href="#">View report</a>

source: autotrader.co.uk



MOT history

MOT expiry date	2025-03-12
MOT pass rate	75 %
MOT passed	12
Failed MOT tests	4
Total advice items	23
Total items failed	11

MOT #16	2024-02-15 15:59
MOT test number	650899556070
Result	✓ Passed
Next expiry date	2025-03-12
Advice	Front Brake disc worn, but not excessively (1.1.14 (a) (i))
Advice	Offside Rear Anti-roll bar linkage ball joint has slight play near limit (5.3.4 (a) (i))
Advice	Rear Brake disc worn, but not excessively (1.1.14 (a) (i))
Advice	Nearside Rear Anti-roll bar linkage ball joint has slight play near limit (5.3.4 (a) (i))
Advice	Spare tyre flat

**MOT #15**

2024-02-14 12:04

**MOT test number**

650253108338

**Result****✗ Failed****Advice** Nearside Rear Anti-roll bar linkage ball joint has slight play near limit (5.3.4 (a) (i))**Fail** Offside Front Coil spring fractured or broken (5.3.1 (b) (i))**Advice** Rear Brake disc worn, but not excessively (1.1.14 (a) (i))**Advice** Spare tyre flat**Fail** Stop lamp(s) with a multiple light source more than 1/2 not functioning high level lamp (4.3.1 (a) (ii))**Advice** Offside Rear Anti-roll bar linkage ball joint has slight play near limit (5.3.4 (a) (i))**Advice** Front Brake disc worn, but not excessively (1.1.14 (a) (i))**MOT #14**

2023-03-13 16:41

**MOT test number**

596367511269

**Result****✓ Passed****MOT #13**

2022-10-07 08:59

**MOT test number**

601950344811

**Result****✓ Passed****MOT #12**

2022-10-06 08:56

**MOT test number**

949598099509

**Result****✗ Failed****Fail** Offside Rear Coil spring fractured or broken (5.3.1 (b) (i))**Fail** Offside Front Position lamp not working (4.2.1 (a) (ii))**Advice** Offside Rear Shock absorbers has light misting of oil (5.3.2 (b))**Fail** Front Windscreen washer jets misaligned and not providing sufficient fluid to the windscreen (3.5 (a))

**MOT #11** 2021-09-17 10:17**MOT test number** 864813261311**Result** ✓ Passed**Advice** O/s/r tyre wearing on edges**Advice** Central Rear Anti-roll bar pin or bush worn but not resulting in excessive movement x2 (5.3.4 (a) (i))**Advice** Nearside Rear Tyre worn close to legal limit/worn on edge 2.5mm and worn on edges (5.2.3 (e))**MOT #10** 2021-03-10 09:06**MOT test number** 448530934604**Result** ✓ Passed**Advice** Nearside Rear Tyre worn close to legal limit/worn on edge (5.2.3 (e))**MOT #9** 2020-03-02 15:42**MOT test number** 774482229519**Result** ✓ Passed**Advice** Nearside Front Lower Suspension component ball joint has slight play (5.3.4 (a) (i))**MOT #8** 2020-03-02 11:47**MOT test number** 875683406520**Result** ✗ Failed**Fail** Front Brake pad(s) less than 1.5 mm thick (1.1.13 (a) (ii))**Advice** Nearside Front Lower Suspension component ball joint has slight play (5.3.4 (a) (i))**Fail** Rear Brake pad(s) less than 1.5 mm thick (1.1.13 (a) (ii))**MOT #7** 2019-03-20 12:11**MOT test number** 974762287255**Result** ✓ Passed

**MOT #6** 2019-03-18 11:03**MOT test number** 915237462595**Result** ✗ Failed**Fail** Offside Front Lower Suspension component ball joint excessively worn (5.3.4 (a) (i))**Fail** Nearside Rear Tyre tread depth below requirements of 1.6mm (5.2.3 (e))**Fail** Nearside Front Position lamp not working (4.2.1 (a))**Fail** Offside Rear Tyre tread depth below requirements of 1.6mm (5.2.3 (e))**MOT #5** 2018-03-19 11:59**MOT test number** 249210728591**Result** ✓ Passed**MOT #4** 2017-03-13 09:50**MOT test number** 948358891199**Result** ✓ Passed**Advice** Oil leak**Advice** Both front tyres worn low on inner edge**Advice** Both rear tyres close to legal limit and have cuts in tread**MOT #3** 2016-03-24 11:30**MOT test number** 172575922912**Result** ✓ Passed**Advice** Offside Front Lower Front suspension has slight play in a lower suspension ball joint service item (2.5.B.1a)**MOT #2** 2015-03-16 12:21**MOT test number** 157795275437**Result** ✓ Passed



MOT #1	2014-03-25 15:50
MOT test number	946134984073
Result	✓ Passed
Notice	Rear tyres getting low
Notice	F/r pads getting low



Tax & MOT check

✓  
**Taxed**  
**Tax due:**  
1 October 2024

✓  
**MOT**  
**Expires:**  
12 March 2025

<b>Tax status</b>	Valid until 1 October
<b>Days left</b>	154
<b>MOT expiry date</b>	12 March 2025
<b>Full MOT history</b>	<a href="#">See MOT history</a>

Tax calculation

<b>Vehicle class</b>	49
<b>Band</b>	K
<b>Single payment (12 months)</b>	£ 395,00,-
<b>Single six month payment</b>	£ 217,25,-
<b>Total payable by 12 monthly instalments</b>	£ 414,75,-





Damage history

Check the damage history for this NISSAN. See if, where and when this NISSAN had damage and the car repair costs. We also check if this NISSAN was scrapped. Download the premium report [here](#) for the results.

Damage 1

Date	
Category	
Type	

Damage 2

Date	
Category	
Type	



Extra NISSAN salvage check



If this vehicle was seen at a salvage auction we offer: vehicle pictures, salvage location, retail value. Download the premium report [here](#) for more information.

More info >



Vehicle valuation

What is this car worth? See the vehicle value of this NISSAN in the premium report. We check: purchase value, age, mileage, MOT history, damages and online sale prices.

Trade retail value	£ 19,999
Auction value	£ 19,999
Average private trade value	£ 19,999

More info >



Owner history

For how long did the current and previous owner(s) have this NISSAN? How many owners did this NISSAN have? Check it in the premium report and see all owner registrations. Download the full report [here](#).

Owner	From	To
Owner	From	To
Owner	From	To
Owner	From	To
Owner	From	To
Owner	From	To
Owner	From	To

More info >

Plate changes

See in this check if this NISSAN had different number plates.

Number of plates	1
Current registration	
Plate since	2024-03-29
Current registration	
Plate since	2024-03-29

More info >



Finance check

Check if this NISSAN is financed, has an outstanding loan or finance agreement. If you are purchasing a vehicle it is smart to ensure that any finance that may have been taken out on this NISSAN has been settled.

If not, and you buy this NISSAN then you could lose the money and the car you paid for.

Download the premium report [here](#) and check if this NISSAN is financed.

Finance company	XXXXXXXX XX
Date of agreement	XXXXXXXX XX
Agreement type	XXXXXXXX XX
Agreement term	XXXXXXXX XX
Agreement number	XXXXXXXX XX
Contact info	XXXXXXXX XX

More info >



Mileage check

Odometer	In miles
Mileage registrations	19
First mileage registration	2011-03-31
Last registration	2024-02-15
Complete history	<a href="#">See info</a>



Registration #1	2011-03-31	21 mi
Registration #2	2014-03-25	33.780 mi
Registration #3	2015-03-16	45.352 mi
Registration #4	2016-03-24	60.372 mi
Registration #5	2017-03-13	73.313 mi
Registration #6	2018-03-19	87.760 mi
Registration #7	2019-03-18	102.675 mi
Registration #8	2019-03-20	102.679 mi
Registration #9	2020-03-02	116.967 mi
Registration #10	2020-03-02	116.971 mi
Registration #11	2020-03-02	116.971 mi
Registration #12	2020-03-02	116.971 mi
Registration #13	2020-03-02	116.971 mi
Registration #14	2020-03-02	116.971 mi
Registration #15	2020-03-02	116.971 mi
Registration #16	2020-03-02	116.971 mi
Registration #17	2020-03-02	116.971 mi
Registration #18	2020-03-02	116.971 mi
Registration #19	2020-03-02	116.971 mi

More info >



Car features

The NISSAN factory car options list is only available in the premium report.

S0225	Air conditioning
S0295	
S0482	
S0501	
S0566	
S0567	
S0569	

View the complete NISSAN factory list for this vehicle [here](#).

More info >

Safety ratings

NCAP rating

Video [see crash video](#)

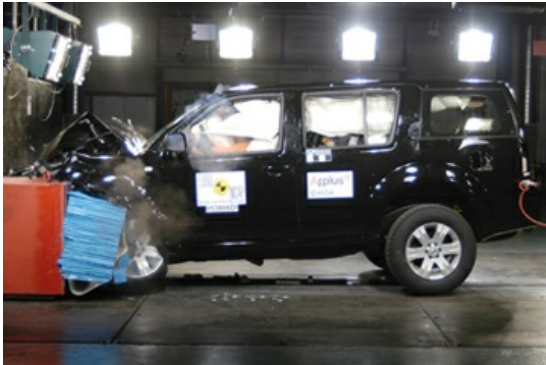

Dimensions & weight

Width	1848 mm
Height	1785 mm
Length	4813 mm
Wheel base	2853 mm
Kerb weight	2090 kg
Max. allowed weight	2880 kg

Additional information

Fuel tank capacity	80 l
Fuel delivery	Direct Injection
Number of doors	5
Number of seats	7

Number of axles	2
Engine number	711479