



PEUGEOT

MT06EU0

report date: 2024-03-29

General information

Make	PEUGEOT
Model	307 S HDI
Colour	Blue
Year of manufacture	2006
Top speed	108 mph
Gearbox	5 speed Manual

Engine & fuel consumption

Power	89 BHP
Max. torque	215 Nm at 1.750 rpm
Engine capacity	1.560 cc
Cylinders	4
Fuel type	Diesel
Consumption city	45.6 mpg
Consumption extra urban	64.2 mpg
Consumption combined	56.5 mpg
CO2 emission	131 g/km
CO2 label	E

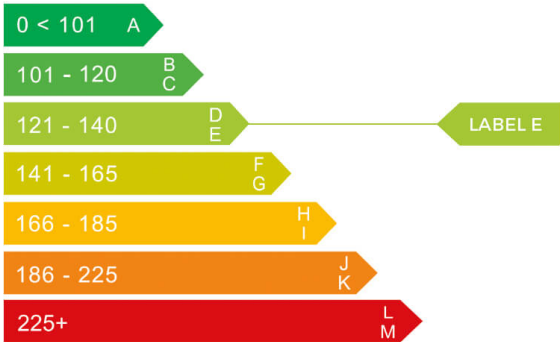



Internet history

Entry 1

Date	2021-07-07
Pictures	3
Listing price	View report

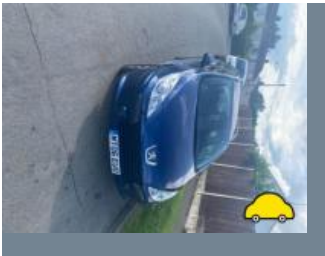
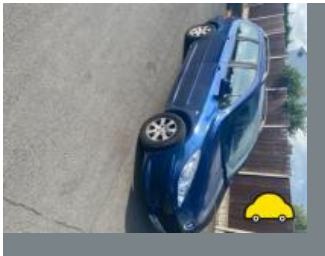

source: autotrader.co.uk



MOT history

MOT expiry date	2024-10-31
MOT pass rate	67 %
MOT passed	14
Failed MOT tests	7
Total advice items	65
Total items failed	20

MOT #21	2023-11-01 09:13
MOT test number	905864758701
Result	✓ Passed
Next expiry date	2024-10-31
Minor	Nearside Rear Position lamp with a multiple light source up to 1/2 not functioning (4.2.1 (a) (i))
Advice	Front Track rod end ball joint has slight play both (2.1.3 (b) (i))

**MOT #20**

2022-10-01 11:43

MOT test number

854881750813

Result

✓ Passed

Advice Nearside Front Lower Suspension arm pin or bush worn but not resulting in excessive movement (5.3.4 (a) (i))

Advice Nearside Rear wheel tight to turn by hand

Advice Nearside Front Tyre worn close to legal limit/worn on edge 3mm and worn edges (5.2.3 (e))

Advice Front Brake disc worn, pitted or scored, but not seriously weakened corroded (1.1.14 (a) (ii))

Minor Headlamp lens slightly defective (4.1.1 (b) (i))

Advice Offside Front Lower Suspension arm pin or bush worn but not resulting in excessive movement (5.3.4 (a) (i))

Advice Offside Rear Suspension arm pin or bush worn but not resulting in excessive movement trailing arm / axle bush (5.3.4 (a) (i))

Advice Front Registration plate deteriorated but not likely to be misread (0.1 (b))

Advice Offside Rear wheel tight to turn by hand

Advice Offside Front Tyre worn close to legal limit/worn on edge 3mm and worn edges (5.2.3 (e))

Advice Rear Brake disc worn, pitted or scored, but not seriously weakened corroded (1.1.14 (a) (ii))

Minor Nearside Rear Position lamp with a multiple light source up to 1/2 not functioning (4.2.1 (a) (i))

Advice Nearside Rear Suspension arm pin or bush worn but not resulting in excessive movement trailing arm/axle bush (5.3.4 (a) (i))

**MOT #19**

2022-09-30 08:42

MOT test number

631221657302

Result**✗ Failed**

- Advice** Nearside Rear wheel tight to turn by hand
- Advice** Nearside Front Tyre worn close to legal limit/worn on edge 3mm and worn edges (5.2.3 (e))
- Fail** Nearside Track rod end ball joint dust cover insecure so that it no longer prevents the ingress of dirt (2.1.3 (g) (ii))
- Minor** Headlamp lens slightly defective (4.1.1 (b) (i))
- Advice** Nearside Front Lower Suspension arm pin or bush worn but not resulting in excessive movement (5.3.4 (a) (i))
- Advice** Nearside Rear Suspension arm pin or bush worn but not resulting in excessive movement trailing arm/axle bush (5.3.4 (a) (i))
- Advice** Front Registration plate deteriorated but not likely to be misread (0.1 (b))
- Advice** Rear Brake disc worn, pitted or scored, but not seriously weakened corroded (1.1.14 (a) (ii))
- Fail** Offside Front Outer Drive shaft joint constant velocity boot split or insecure, no longer prevents the ingress of dirt (6.1.7 (g) (ii))
- Advice** Offside Rear wheel tight to turn by hand
- Advice** Offside Front Tyre worn close to legal limit/worn on edge 3mm and worn edges (5.2.3 (e))
- Minor** Nearside Rear Position lamp with a multiple light source up to 1/2 not functioning (4.2.1 (a) (i))
- Fail** Offside Track rod end ball joint dust cover insecure so that it no longer prevents the ingress of dirt (2.1.3 (g) (ii))
- Advice** Offside Front Lower Suspension arm pin or bush worn but not resulting in excessive movement (5.3.4 (a) (i))
- Advice** Front Brake disc worn, pitted or scored, but not seriously weakened corroded (1.1.14 (a) (ii))
- Advice** Offside Rear Suspension arm pin or bush worn but not resulting in excessive movement trailing arm / axle bush (5.3.4 (a) (i))
- Fail** Nearside Front Outer Drive shaft joint constant velocity boot split or insecure, no longer prevents the ingress of dirt (6.1.7 (g) (ii))

MOT #18

2021-09-10 11:21

MOT test number

613145396110

Result**✗ Failed**

Fail

Exhaust emissions test not completed because smoke levels are significantly in excess of the specified limit values injector fault (8.2.2.2 (f))

**MOT #17** 2020-09-23 09:25**MOT test number** 845656975724**Result** ✓ Passed**Advice** Under try fitted**MOT #16** 2019-09-24 12:23**MOT test number** 480992610469**Result** ✓ Passed**Advice** Offside Rear Service brake binding but not excessively (1.2.1 (f))**Advice** Nearside Rear Nail in tyre**MOT #15** 2018-09-24 12:25**MOT test number** 513561347203**Result** ✓ Passed**MOT #14** 2017-09-25 13:39**MOT test number** 236723530063**Result** ✓ Passed**Advice** Crack in screen**MOT #13** 2016-10-29 16:51**MOT test number** 701420192185**Result** ✓ Passed**Advice** Nearside Rear Tyre worn close to the legal limit (4.1.E.1)



MOT #12	2015-07-22 16:47
MOT test number	645633605262
Result	✓ Passed
Advice	Nearside Front Tyre worn close to the legal limit (4.1.E.1)
Advice	Nearside Rear wheel bearing has slight play (2.6.2)
Advice	Nearside Rear Tyre worn close to the legal limit (4.1.E.1)
Notice	Under-trays fitted obscuring some underside components

MOT #11	2015-07-20 17:05
MOT test number	389871105266
Result	✗ Failed
Fail	Offside Rear Stop lamp not working (1.2.1b)
Notice	Under-trays fitted obscuring some underside components
Fail	Offside Rear Rear wheel bearing has excessive play (2.6.2)
Advice	Nearside Front Tyre worn close to the legal limit (4.1.E.1)
Advice	Nearside Rear wheel bearing has slight play (2.6.2)
Fail	Nearside Rear position lamp(s) not working (1.1.A.3b)
Fail	Nearside Rear Stop lamp not working (1.2.1b)
Advice	Nearside Rear Tyre worn close to the legal limit (4.1.E.1)

**MOT #10** 2014-07-21 12:58**MOT test number** 975702804204**Result** ✓ Passed

- Advice** Offside Rear wheel bearing has slight play (2.6.2)
- Advice** Nearside Rear wheel bearing has slight play (2.6.2)
- Advice** Nearside Front Anti-roll bar linkage ball joint dust cover deteriorated, but preventing the ingress of dirt (2.4.G.2)
- Notice** Child seat fitted not allowing full inspection of adult belt

MOT #9 2013-07-11 16:22**MOT test number** 505412193178**Result** ✓ Passed

- Notice** Child seat fitted not allowing full inspection of adult belt
- Notice** Oil leak

MOT #8 2013-07-11 09:15**MOT test number** 448312993188**Result** ✗ Failed

- Notice** Oil leak
- Fail** Windscreen washer provides insufficient washer liquid (8.2.3)
- Fail** Nearside Stop lamp not working (1.2.1b)
- Fail** Centre Stop lamp not working (1.2.1b)
- Notice** Child seat fitted not allowing full inspection of adult belt
- Fail** Nearside Rear coil spring broken (2.4.C.1a)
- Fail** Offside Stop lamp not working (1.2.1b)



MOT #7	2012-07-12 11:32
MOT test number	549654792115
Result	✓ Passed
Notice	Oil leak
Notice	Nail in offside front tyre
Notice	Child seat fitted not allowing full inspection of adult belt

MOT #6	2012-07-12 11:32
MOT test number	817834992146
Result	✗ Failed
Pass with rectification	Offside Rear position lamp(s) not working (1.1.A.3b)
Notice	Child seat fitted not allowing full inspection of adult belt
Notice	Nail in offside front tyre
Notice	Oil leak

MOT #5	2011-07-20 16:20
MOT test number	208631801221
Result	✓ Passed
Notice	Child seat fitted not allowing full inspection of adult belt
Notice	Nail in offside rear tyre

**MOT #4**

2011-07-20 09:48

MOT test number

658411801224

Result**✗ Failed****Fail** Nearside Front Tyre has a lump, caused by separation or partial failure of its structure (4.1.D.1b)**Notice** Child seat fitted not allowing full inspection of adult belt**Fail** Offside Front Tyre has ply or cords exposed (4.1.D.1b)**Advice** Rear Brake pad(s) wearing thin (3.5.1g)**Notice** Nail in offside rear tyre**MOT #3**

2010-05-21 16:50

MOT test number

930801140192

Result**✓ Passed****Notice** Child seat fitted not allowing full inspection of adult belt**MOT #2**

2010-05-21 12:11

MOT test number

911801940180

Result**✗ Failed****Advice** Front brake disc worn, pitted or scored, but not seriously weakened (3.5.1i)**Notice** O/S/R Lower marker lamp inop**Pass with rectification** Nearside Headlamp aim too low (1.8)**Fail** Nearside Tyre tread depth below requirements of 1.6mm (4.1.E.1)**Notice** Child seat fitted not allowing full inspection of adult belt**Advice** Front Brake pad(s) wearing thin (3.5.1g)**Pass with rectification** Offside Headlamp aim too low (1.8)



MOT #1	2009-02-12 16:34
MOT test number	933983349065
Result	✓ Passed



Tax & MOT check

✓
Taxed
Tax due:
1 July 2024

✓
MOT
Expires:
31 October 2024

Tax status	Valid until 1 July
Days left	63
MOT expiry date	31 October 2024
Full MOT history	See MOT history

Tax calculation

Vehicle class	49
Band	E
Single payment (12 months)	£ 180,00,-
Single six month payment	£ 99,00,-
Total payable by 12 monthly instalments	£ 189,00,-



Damage history

Check the damage history for this PEUGEOT. See if, where and when this PEUGEOT had damage and the car repair costs. We also check if this PEUGEOT was scrapped. Download the premium report [here](#) for the results.

Damage 1

Date	
Category	
Type	

Damage 2

Date	
Category	
Type	



Extra PEUGEOT salvage check



If this vehicle was seen at a salvage auction we offer: vehicle pictures, salvage location, retail value. Download the premium report [here](#) for more information.

More info >



Vehicle valuation

What is this car worth? See the vehicle value of this PEUGEOT in the premium report. We check: purchase value, age, mileage, MOT history, damages and online sale prices.

Trade retail value	£ 19,999
Auction value	£ 19,999
Average private trade value	£ 19,999

More info >



Owner history

For how long did the current and previous owner(s) have this PEUGEOT? How many owners did this PEUGEOT have? Check it in the premium report and see all owner registrations. Download the full report [here](#).

Owner	Registration
Owner	Registration
Owner	Registration
Owner	Registration
Owner	Registration
Owner	Registration
Owner	Registration

More info >

Plate changes

See in this check if this PEUGEOT had different number plates.

Number of plates	1
Current registration	XXXXXX
Plate since	2024-03-29
Current registration	XXXXXX
Plate since	2024-03-29

More info >



Finance check

Check if this PEUGEOT is financed, has an outstanding loan or finance agreement. If you are purchasing a vehicle it is smart to ensure that any finance that may have been taken out on this PEUGEOT has been settled.

If not, and you buy this PEUGEOT then you could lose the money and the car you paid for.

Download the premium report [here](#) and check if this PEUGEOT is financed.

Finance company	XXXXXXXX XX
Date of agreement	XXXXXXXX XX
Agreement type	XXXXXXXX XX
Agreement term	XXXXXXXX XX
Agreement number	XXXXXXXX XX
Contact info	XXXXXXXX XX

More info >



Mileage check

Odometer	In miles
Mileage registrations	22
First mileage registration	2006-06-26
Last registration	2023-11-01
Complete history	See info



Registration #1	2006-06-26	24 mi
Registration #2	2009-02-12	18.844 mi
Registration #3	2010-05-21	32.101 mi
Registration #4	2010-05-21	32.101 mi
Registration #5	2011-07-20	44.115 mi
Registration #6	2011-07-20	44.115 mi
Registration #7	2012-07-12	49.903 mi
Registration #8	2013-07-11	56.487 mi
Registration #9	2013-07-11	56.487 mi
Registration #10	2014-07-21	60.380 mi
Registration #11	2015-07-20	65.372 mi
Registration #12	2016-07-20	70.364 mi
Registration #13	2017-07-20	75.356 mi
Registration #14	2018-07-20	80.348 mi
Registration #15	2019-07-20	85.340 mi
Registration #16	2020-07-20	90.332 mi
Registration #17	2021-07-20	95.324 mi
Registration #18	2022-07-20	100.316 mi
Registration #19	2023-07-20	105.308 mi
Registration #20	2024-07-20	110.300 mi
Registration #21	2025-07-20	115.292 mi
Registration #22	2026-07-20	120.284 mi

More info >



Car features

The PEUGEOT factory car options list is only available in the premium report.

S0225	Air conditioning
S0295	
S0482	
S0501	
S0566	
S0567	
S0569	

View the complete PEUGEOT factory list for this vehicle [here](#).

More info >

Safety ratings

NCAP rating

Video [see crash video](#)



Dimensions & weight

Width	1762 mm
Height	1580 mm
Length	4428 mm
Wheel base	2708 mm
Kerb weight	1359 kg
Max. allowed weight	1830 kg

Additional information

Fuel tank capacity	60 l
Fuel delivery	Direct Injection
Number of doors	5
Number of seats	5

Number of axles	2
Engine number	JB660072001