



report date: 2022-08-10

General information

Make	LOTUS
Model	ELAN ELAN SE
Colour	Red
Year of manufacture	1991
Top speed	137 mph
Gearbox	5 speed Manual

Engine & fuel consumption

Power	123 BHP
Max. torque	198 Nm at 4.200 rpm
Engine capacity	1.588 cc
Cylinders	4
Fuel type	Petrol
Consumption city	19.3 mpg
Consumption extra urban	37.2 mpg
Consumption combined	37.2 mpg

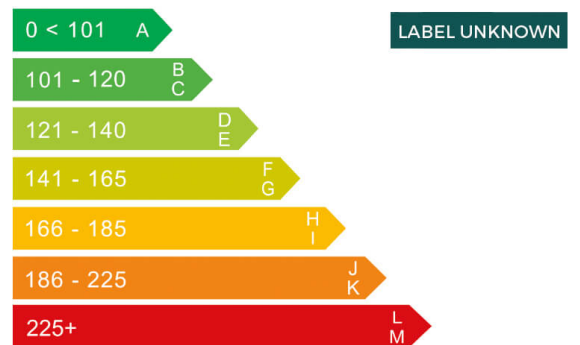



Internet history

Entry 1

Date	2021-05-22
Pictures	20
Listing price	View report

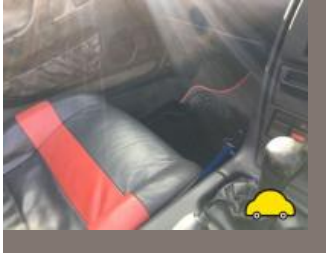
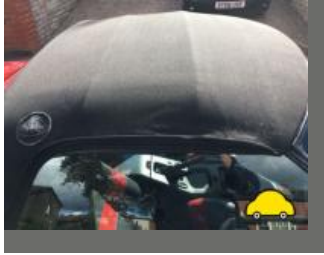

source: autotrader.co.uk

**MOT history**

MOT expiry date	2024-07-31
MOT pass rate	84 %
MOT passed	16
Failed MOT tests	3
Total advice items	22
Total items failed	6

MOT #19	2023-08-01 15:23
MOT test number	559989210048
Result	✓ Passed
Next expiry date	2024-07-31
Advice	Front Tyre slightly damaged/cracking or perishing both (5.2.3 (d) (ii))

MOT #18	2021-01-16 09:27
MOT test number	544298577722
Result	✓ Passed

MOT #17	2020-01-11 11:06
MOT test number	918410127436
Result	✓ Passed

MOT #16	2018-10-31 08:42
MOT test number	970921500935
Result	✓ Passed
Advice	Nearside Rear Wheel bearing has slight play (5.1.3 (a) (i))
Advice	Offside Front Steering linkage ball joint has slight play (2.1.3 (b) (i))
Advice	Offside Rear Wheel bearing has slight play (5.1.3 (a) (i))

**MOT #15**

2017-11-11 09:26

MOT test number

842743345446

Result

✓ Passed

Advice Offside Front Ball joint has slight play rack arm (2.2.B.1f)**Advice** Offside Rear wheel bearing has slight play (2.6.2)**Advice** Nearside Rear wheel bearing has slight play (2.6.2)**MOT #14**

2016-11-26 09:54

MOT test number

335994536317

Result

✓ Passed

MOT #13

2015-11-07 09:40

MOT test number

926652793243

Result

✓ Passed

Advice Nearside Rear wheel bearing has slight play (2.6.2)**Advice** Offside Front Ball joint has slight play Rack Arm (2.2.B.1f)**MOT #12**

2014-10-29 14:12

MOT test number

776582904321

Result

✓ Passed

Advice Nearside Rear wheel bearing has slight play (2.6.2)**Advice** Offside Front Ball joint has slight play (2.2.B.1f)**Advice** Parking brake: parking brake efficiency only just met. It would appear that the braking system requires adjustment or repair. (3.7.B.7)**Advice** Offside Rear wheel bearing has slight play (2.6.2)**Advice** Power steering pipe(s) or hose(s) slightly corroded (2.3.2)

**MOT #11** 2013-10-31 08:41**MOT test number** 279524703386**Result** ✓ Passed**Advice** Offside Rear position lamp(s) has light sources not illuminating, but not more than 50% (1.1.A.3b)**Advice** Service brake: service brake efficiency only just met. It would appear that the braking system requires adjustment or repair. (3.7.B.7)**Advice** Offside Rear wheel bearing has slight play (2.6.2)**Advice** Offside Headlamp deteriorated but light output not reduced (1.7.5a)**Advice** Nearside Rear wheel bearing has slight play (2.6.2)**MOT #10** 2012-11-13 12:08**MOT test number** 495708512405**Result** ✓ Passed**Advice** Parking brake: parking brake efficiency only just met. It would appear that the braking system requires adjustment or repair. (3.7.B.7)**MOT #9** 2011-10-10 08:43**MOT test number** 449833081235**Result** ✓ Passed**Advice** Rear Service brake: service brake efficiency only just met. It would appear that the braking system requires adjustment or repair. (3.7.B.7)**Advice** Parking brake: parking brake efficiency only just met. It would appear that the braking system requires adjustment or repair. (3.7.B.7)**MOT #8** 2010-11-02 09:00**MOT test number** 151356100358**Result** ✓ Passed**MOT #7** 2009-11-02 08:54**MOT test number** 300046009312**Result** ✓ Passed

**MOT #6** 2008-10-15 17:01**MOT test number** 582729588222**Result** ✓ Passed**MOT #5** 2007-11-05 15:34**MOT test number** 300799507325**Result** ✓ Passed**MOT #4** 2007-10-25 16:36**MOT test number** 113188997232**Result** ✗ Failed**Fail** Nearside Front Brake hose ferrule excessively corroded (3.6.B.4e)**Fail** Parking brake: efficiency below requirements (3.7.B.7)**Fail** Offside Front Brake hose ferrule excessively corroded (3.6.B.4e)**MOT #3** 2006-10-12 13:04**MOT test number** 893745186245**Result** ✓ Passed**MOT #2** 2006-10-05 16:37**MOT test number** 324078976408**Result** ✗ Failed**Fail** Offside Front front brake binding (3.7.B.1)**MOT #1** 2006-08-31 12:26**MOT test number** 314743546267**Result** ✗ Failed**Fail** Parking brake: efficiency below requirements (3.7.B.7)**Fail** Offside Front brake disc has restricted free movement (3.5.1j)



Tax & MOT check

✓
Taxed

Tax due:
1 August 2024

✓
MOT

Expires:
31 July 2024

Tax status

Valid until 1 August

Days left

103

MOT expiry date

31 July 2024

Full MOT history

[See MOT history](#)



Damage history

Check the damage history for this LOTUS. See if, where and when this LOTUS had damage and the car repair costs. We also check if this LOTUS was scrapped. Download the premium report [here](#) for the results.

Damage 1

Date	
Category	
Type	

Damage 2

Date	
Category	
Type	

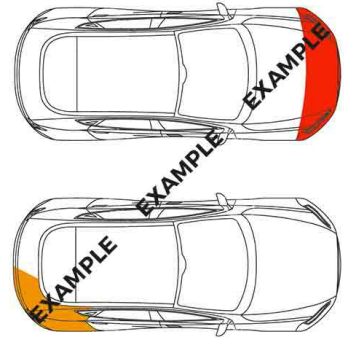

Extra LOTUS salvage check



If this vehicle was seen at a salvage auction we offer: vehicle pictures, salvage location, retail value. Download the premium report [here](#) for more information.

More info >



Vehicle valuation

What is this car worth? See the vehicle value of this LOTUS in the premium report. We check: purchase value, age, mileage, MOT history, damages and online sale prices.

Trade retail value	£ 19,999
Auction value	£ 19,999
Average private trade value	£ 19,999

More info >



Owner history

For how long did the current and previous owner(s) have this LOTUS? How many owners did this LOTUS have? Check it in the premium report and see all owner registrations. Download the full report [here](#).

*****	*****
*****	*****
*****	*****
*****	*****
*****	*****
*****	*****
*****	*****

More info >

Plate changes

See in this check if this LOTUS had different number plates.

Number of plates	1
Current registration	*****
Plate since	2019-09-29
Current registration	*****
Plate since	2019-09-29

More info >



Finance check

Check if this LOTUS is financed, has an outstanding loan or finance agreement. If you are purchasing a vehicle it is smart to ensure that any finance that may have been taken out on this LOTUS has been settled.

If not, and you buy this LOTUS then you could lose the money and the car you paid for.

Download the premium report [here](#) and check if this LOTUS is financed.

Finance company	XXXXXXXX XX
Date of agreement	XXXXXXXX XX
Agreement type	XXXXXXXX XX
Agreement term	XXXXXXXX XX
Agreement number	XXXXXXXX XX
Contact info	XXXXXXXX XX

More info >



Mileage check

Odometer	In miles
Mileage registrations	21
First mileage registration	1991-08-01
Last registration	2023-08-01
Complete history	See info



Registration #1	1991-08-01	11 mi
Registration #2	2006-08-31	61.053 mi
Registration #3	2006-10-05	61.060 mi
Registration #4	2006-10-12	61.060 mi
Registration #5	2007-10-25	63.617 mi
Registration #6	2007-11-05	63.620 mi
Registration #7	2008-10-15	67.086 mi
Registration #8	2009-11-02	69.561 mi
Registration #9	2010-11-02	71.719 mi
Registration #10	2011-10-10	73.698 mi
Registration #11	2012-11-13	75.110 mi
Registration #12	2013-11-13	76.522 mi
Registration #13	2014-11-13	77.934 mi
Registration #14	2015-11-13	79.346 mi
Registration #15	2016-11-13	80.758 mi
Registration #16	2017-11-13	82.170 mi
Registration #17	2018-11-13	83.582 mi
Registration #18	2019-11-13	84.994 mi
Registration #19	2020-11-13	86.406 mi
Registration #20	2021-11-13	87.818 mi
Registration #21	2022-11-13	89.230 mi

More info >

**Dimensions & weight**

Width	1885 mm
Height	1230 mm
Length	3803 mm
Wheel base	2575 mm

Additional information

Number of doors	2
Engine number	0020235